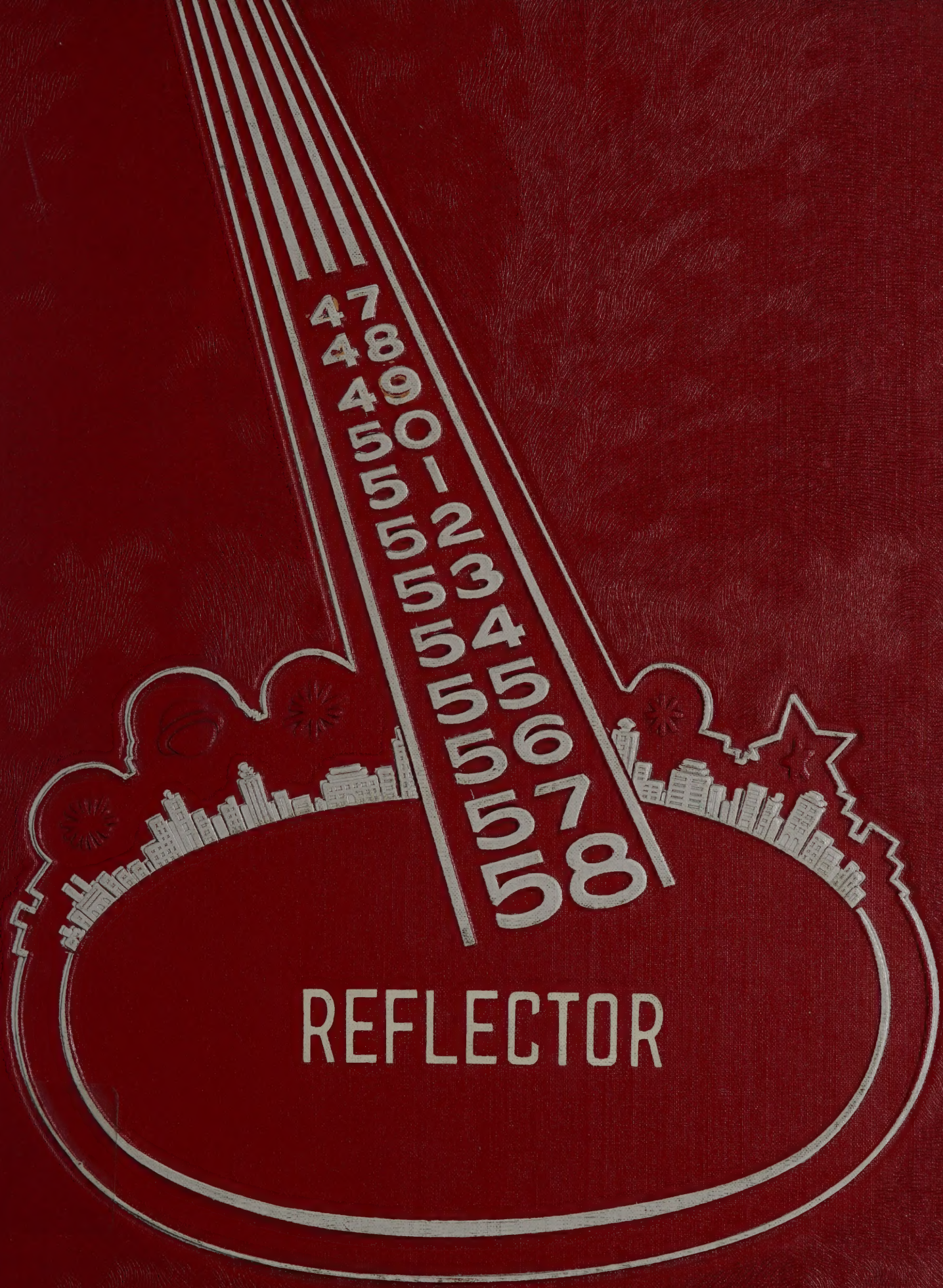
47
48
49
50
51
52
53
54
55
56
57
58
REFLECTOR

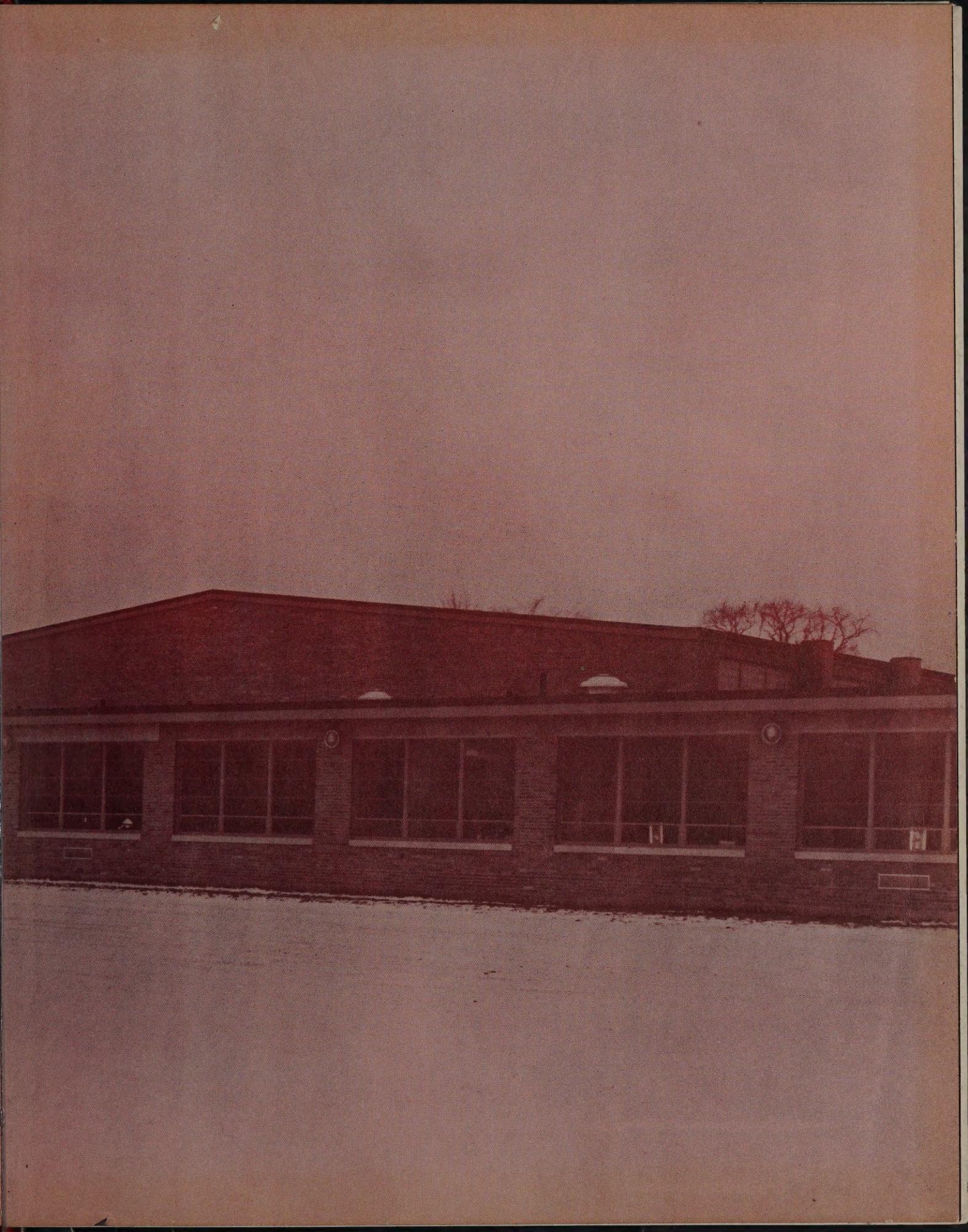

We, the editors, dedicate our annual to MR. W.W. VANDEVEER in appreciation of the service performed to our School District through his donation cf the land on which Buckeye High School now stands.

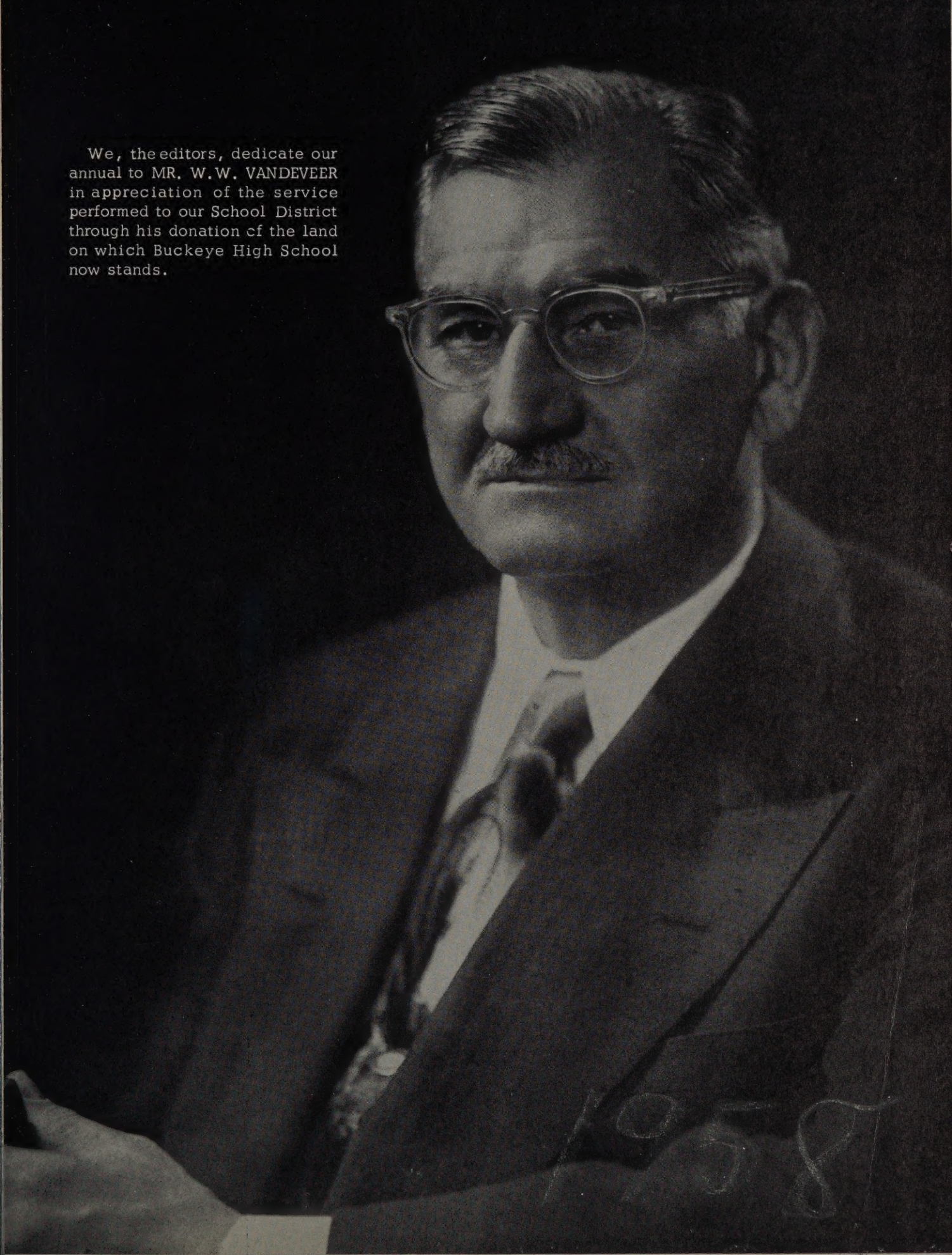

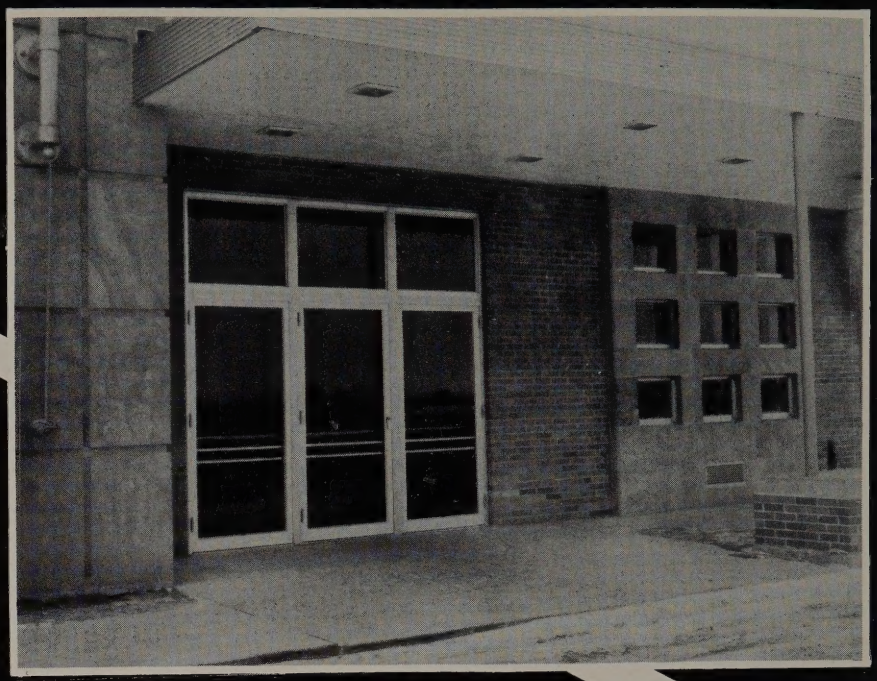

Foreword

Each day many people pass through these doors. It is our aim to reflect the personalities of these people and the activities and the work in which they participate.

This is your annual, to serve you as a memory book, and as a history of this school year 1957-1958.

We wish to thank everyone who helped produce "The Reflector" and to make it a success.

Lloyd Mayes
Diane Stone

"Co-Editors"

Contents

FACULTY 4
UNDERGRADS 9
Freshmen 10
Sophomores 15
Juniors 18
GRADUATES 24
SPORTS 36
ACTIVITIES 58
SCHOOL LIFE SECTION 70
ADVERTISEMENTS 90

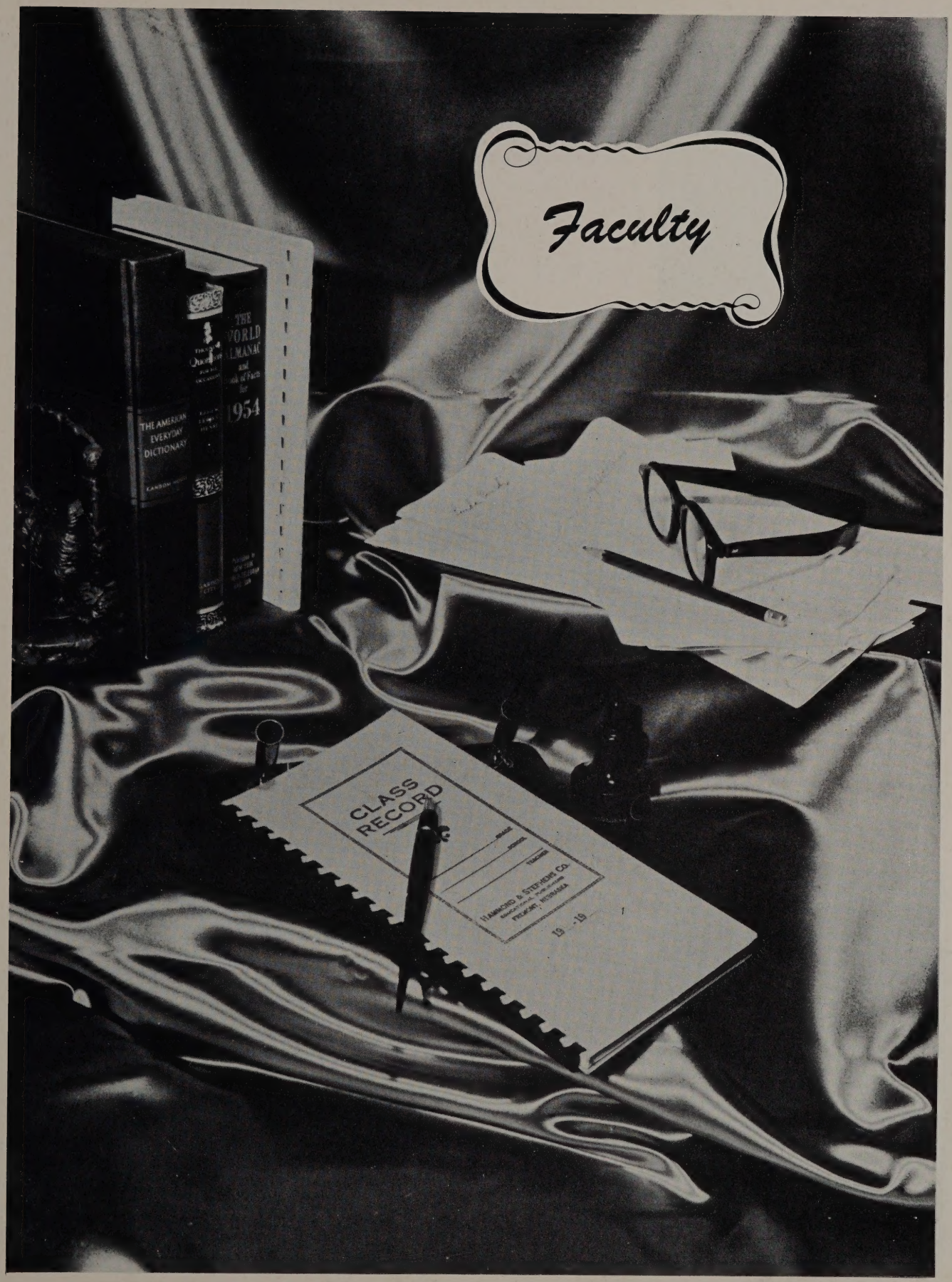
Faculty
THE AMERICAN EVERYDAY DICTIONARY
THE WORLD ALMANAC
1954
CLASS RECORD
GRADE
SUBJECT
TEACHER
H. HAMMOND & STEPHENS CO.
PEORIA, NEBRASKA
19 - 19

Principal

MR. FREDERICK AHO
Ohio State University B.S. - M.A.
Problems of Democracy

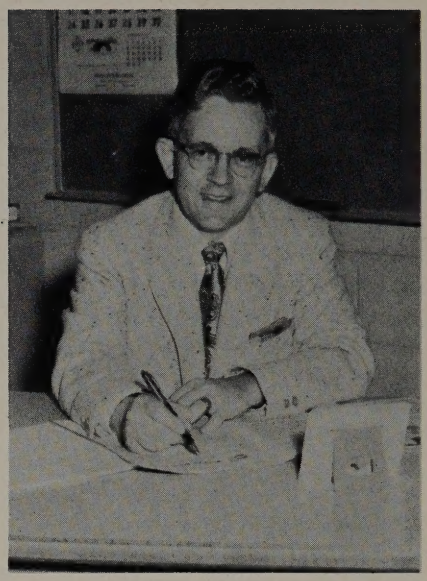

MR. HARRY BEARD
Hiram College A.B.
Freshman English
Sophomore English

Superintendent

MR. LLOYD NARAGON
Heidelberg College B.S.
Columbia University M.A.

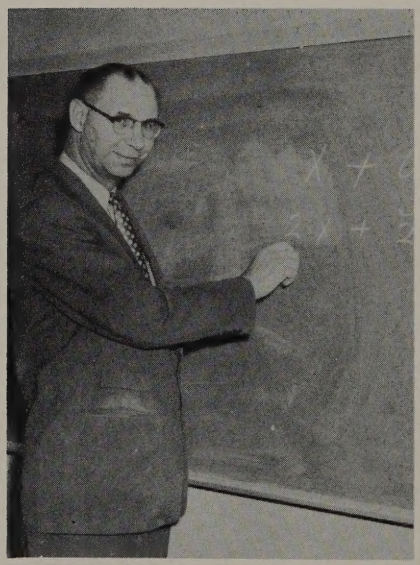

MR. HERMAN BODE
Heidelberg College B.S.
University of Michigan M.S.
General Math
Algebra I, II
Plane and Solid Geometry

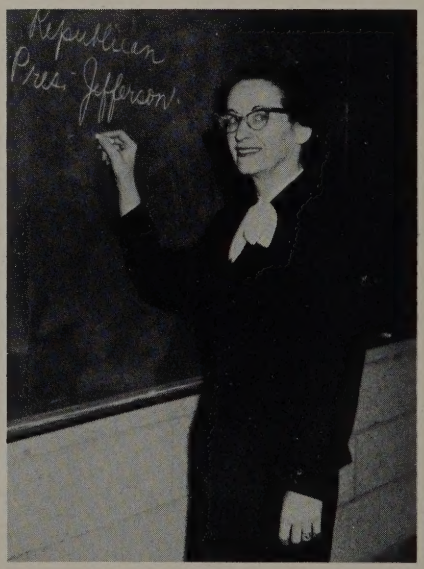

MRS. PAULINE D'AMICO
West Virginia State University A.B.
World History
American History

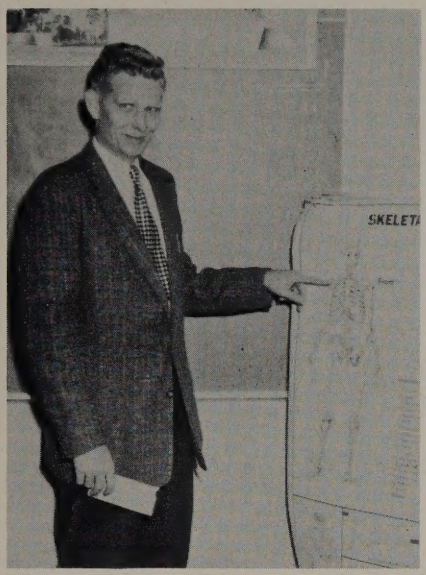

MR. JAMES HAWKINS
Baldwin-Wallace College B.S.
Ohio State University M.S.
Biology
Chemistry and Physics

MRS. BARBARA KLEIN
Kent State
Ohio State University B.S.
Home Economics

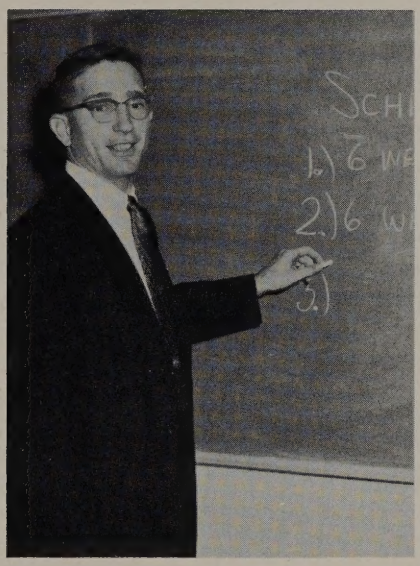

MR. VIRGIL KOPPES
Ohio State University B.S. in Ag.
General Science
Vocational Agriculture

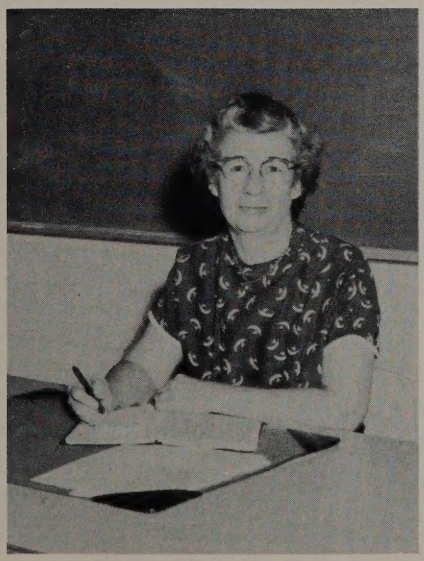

MRS. EUNICE LEACH
Ohio University A.B.
Gregg Business College
Typing I, II
Shorthand I
Office Practice

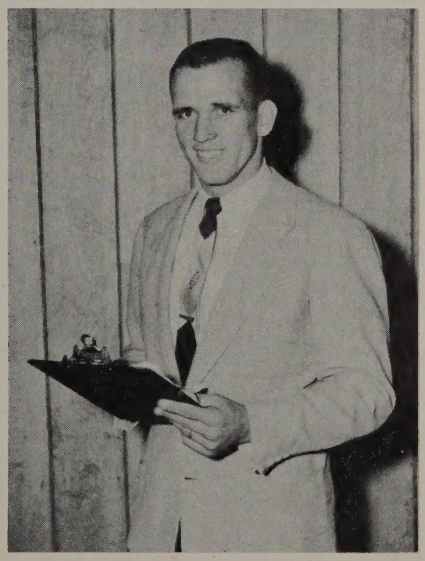

MR. JOHN MURPHY
Eastern Illinois State College
B.S. in Education
General Science
Physical Education
Coach

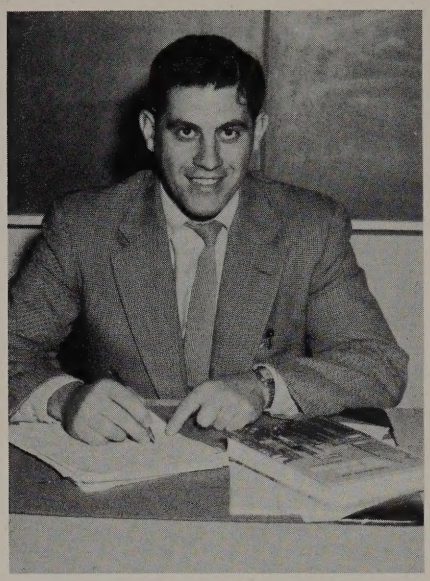

MR. JOHN SBATELLA
Indiana State Teachers College
Indiana, Penn.
B.S, in Education
Bookkeeping
Typing
General Business
General Math
Coach

MISS LOIS SWISHER
Ohio State University B.S.
Spanish I, II
Latin I, II
English 12

MR. LOUIS TOSI
State Teachers' College
Clarion, Penn., B.S.
Drivers' Education
Sociology
Economics

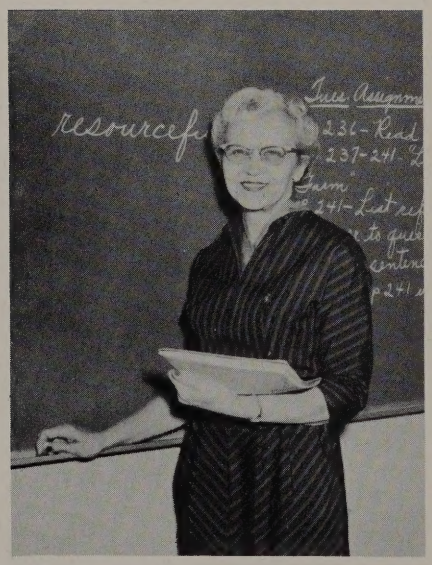

MRS. FAUN WOLFE
Baldwin-Wallace College B.S. in Ed.
American and English Literature
Speech
Dramatics

MR. HERBERT WURSTLE
Fairmont State College B.S.
Industrial Arts

MRS. ELFREDA JOHNSON
Kent State
B.S. Special in Music

MRS. MABEL HAMMON
Kent State University
B.S. in Education
Art

MR. WALTER REIK
Baldwin-Wallace College
B. M. E.
Instrumental Music

SCHOOL HELP

COOKS: Mrs. Parker, Mrs. Keller, Mrs. Miller.

JANITORS: Glenn Brophy, Russ Kimble.

SECRETARY: Edith Basinger.

BUS DRIVERS: Mr. Bryenton, Mrs. Knopf.

Mr. Reusch, Mr. Ziegler, Mr. Brintnall, Mr. Nichols.

Undergrads
Modern Chemistry
Modern Chemistry Dull-Brooks-Metcalfe
MUSKETEERS

Freshmen

MARTHA
ADCOCK

BERNITA
ALLEN

BETTY ANN
BAILEY

JUDITH
ANTHONY

ELEANOR
BIHN

LINDA
BRAMLEY

JANICE
BUDDIE

GLENN
CAMPION

SUE
CLARE

DAN
COCHRAN

SUE
CRABTREE

NORMAN
CROWE

WILLIAM
DANGELO

JAMES
DeVINE

MARILYN
DIESCH

STEVE
DINA

WADE
DOLAMORE

BETTY
DUNN

SALLIE
ELDER

ROGER
EVERETT

Freshmen

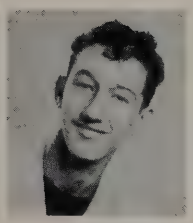

MICHAEL
FRANK

PAUL
GAYDOS

BETTY
HARING

FRANK
FARKAS

PAT
FRANK

DONNA
GEST

RICHARD
JOHNSON

MARGARET
EVETT

JOYCE
FAULKNIER

EARNEST
FREDERICK

ALICE
GRAVENSTRETER

DALE
HAYDEN

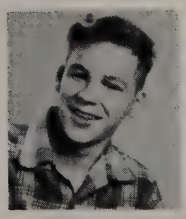

RONALD
HIBLER

WANDA
FAULKNIER

RON
FRENCH

MARY ANN
GUNKELMAN

CAROL
HELTON

KENNETH
FROST

KAREN
HAAS

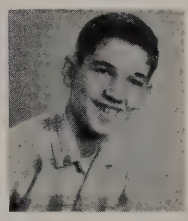

DAVID
HILL

Freshmen

BILL
KICK

BILL
KRAMER

JOE
MESKO

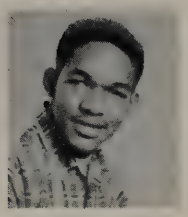

BRAVELL
HUNTER

ALFRED
KIESEL

PAT
LATTIG

KEVEN
NEFF

LAURA
HOUGHTALING

JEAN
INGRAM

LARRY
KLOOZ

CAROLYN
LONG

KENNETH
MICHAELS

RONALD
PFLAUM

KATHERINE
KENYON

VERNA
KNIPL

RAYMOND
LOWE

ARNOLD
PATCHIN

ROGER
KOENIG

TOM
MASTERS

BARBARA
MILLER

Freshmen

WINONA
ROLLYSON

HAROLD
SARGENT

NORBERT
SIMON

KAREN
SIDAWAY

YVONNE
McDANIEL

RUTHANN
SMITH

ROY
STEFFEN

BILL
STEINGASS

BOB E.
STEINGASS

BOB J.
STEINGASS

TIM
STEINGASS

KENT
STONE

CAROL
SWINGLE

JOAN
THOMAS

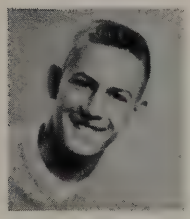

GARY
TOWNE

GREYDON
TURNER

OGEL
VANCE

DAVID
WALLACE

DOUGLAS
WALLACE

LARRY
WARD

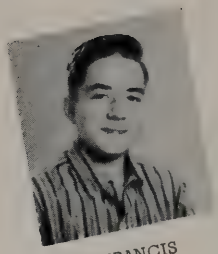

FRANCIS WISE

MICHAEL WITKOWSKI

HARRY YOST

JEAN ZWEIFEL

ABSENT: James Day, Karen Haas, Judy Halada, Jerry McCoy, Gloria Rising, George Steffen, Joan Thomas, Mattie Thomas, David Wolf.

Freshman Officers

Treasurer, Janice Buddie; Secretary, Mary Ann Gundleman, President; Tom Masters, Absent; Mike Frank, Vice-President.

Sophomores

BOB BACIK

HERBERT BAGLEY

JANET BARTTER

DONALD BEARD

ROBERT BEARD

OTTO BERAN

WILMA BERAN

MARY BIHN

FRANCES BROPHY

JUDY BROWAND

JAMES BUDDIE

JOYCE BUNCH

JERRY CANFIELD

KEN CARVER

PAT COGAR

RON DANIELS

PAT DUNKLE

DONNA FEKETE

MARGERY FOECKING

MADELINE FRATE

DAVID FRIES

WAYNE FROMBAUGH

JOHN GAYER

JIM GORDON

GARY GUNDLACH

BONNIE HAMMON

THOMAS HARR

VIRGINIA HARRISON

Sophomores

JEANETTE HIBLER

BARBARA JAROLIMEK

BARBARA JENNE

DIANE JOHNSON

ALAN KELLER

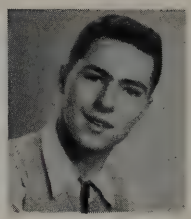
DAVID KILEY

ROBERT KILEY

IONA KNIPL

DONNA KNOPF

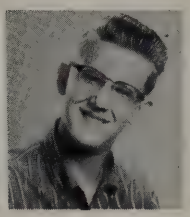
BOB KOST

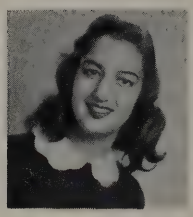
KAREN KRAMER

MARGARET KRAVANYA

WILLIS LEACH

GEORGE LEWIS

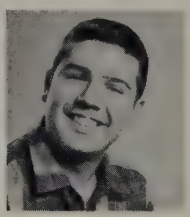
FRANK LUKUCH

CLIFFORD MARCELLUS

BROOKE MAUDSLEY

GLADYS MAXWORTHY

JIM MENEELY

EDITH MILLER

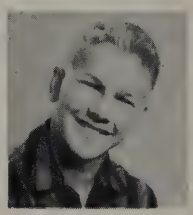
GARY MILLER

MARGARET MIRKA

GLENNA MOORE

EDITH MUNTZ

TOM NEFF

BETTY NICHOLS

CAROL NICHOLS

DIANE OLDS

LOMA PEEK

BETTY PIERCE

JOANNE POPA

PAT PRECHTEL

SANDRA SCHEAFFER

SANDRA SCHERLER

BILL SCHLICK

SUSAN SEELY

SHERRILL SMITH

JANET SMYTH

RICHARD STENTZ

Sophomore Officers

Secretary, Margaret Kravanya; Vice President, Sherrill Smith; President, Bonnie Hammon; Treasurer, Nancy Walling.

FRED ULICH

NANCY WALLING

MADLYN WEIGEL

RUTH CLAYCOMB

FRANCES WILLIAMS

CAROL WURGLER

RICHARD WURGLER

ABSENT: Melvin James, Richard Johnston, Harriet Kemp, Jane Smyth.

Juniors

BARBARA
AUNGST

DAVID
BEARD

TERRY
BELL

FRED
BRUGGER

LINDA
CALTA

CAROL
CHANDLER

RAY
CLARE

ANNA
CZUPRUN

GATHA
CRABTREE

JAMES
DANGELO

BARBARA
DIETERICH

DIANNA
DIETERICH

ALICE
DOLAMORE

JACK
DUNN

JAMES
ELDER

DONNA
ERNST

CAROL
FLICK

Juniors

JOANNE
FRANK

EUGENE
GALAT

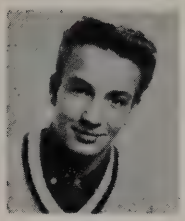

DAVID
GERCHAK

JANET
GEST

DAN
GOLDSMITH

JOYCE
HARING

CAROL
HAUMESSER

JAMES
HIGHMAN

KEN
HILL

DONNA
HILTY

ROSE LEE
VANCE

ROSEMARY
HOUGHTALING

EVELYN
HUTFLIES

BRUCE
JOHANNSEN

TOM
JOHNSON

MARY
JOHNSTON

BARBARA
KOPP

Juniors

BEVERLY KOSS

JOHN KRUGGEL

JUDY LEACH

RON MARINAN

NORMA MASTERS

MARSHA MEDLEY

SANDRA MEEKS

BETTY LOU MILLER

TOM MOLINO

DICK MOSSFORD

TOM MOTT

DORIS MUEHLAEUSLER

RITA NEUMEYER

PETER NEUZIL

HAROLD PEEBLES

CLARA PIERCE

NEIL PRECHTEL

Juniors

BETTY
SCHWARTZ

OTTO
SEITZ

JOAN
SHACKLETON

DAVID
SIDAWAY

DIANE
STAHL

CELIA
STARR

KAREN
STEINGASS

MIKE
STEINGASS

JEAN
STOSKOPF

BARBARA
SWARTZBAUGH

BILL
SWINGLE

LOIS
TANNER

ERWIN
TAYLOR

GEORGE
TOWNE

DONALD
VERES

DONNA
VERES

DICK
WESTLAKE

RUTH
WINTERFIELD

LOANNA
ZIMMERMAN

BOB
HINES

ABSENT: Charles Walter, Linda Zorn.

Junior Officers

Treasurer, Janet Gest; Secretary, Celia Starr; President, Jim Elder; Vice President, Barbara Aungst.

Graduates
ELGIN
ELGIN
ELGIN

Senior

DONNA MAY
ABEND

RONALD LEONARD
ABRAM

ALICE ANNETTE
ARNOLD

JOSEPH F.
BACIK

Class

GARY
BENNETT

ELKE
BEUCK

NORMAN
BOWLES

ANNA LEE
BRINTNALL

Senior

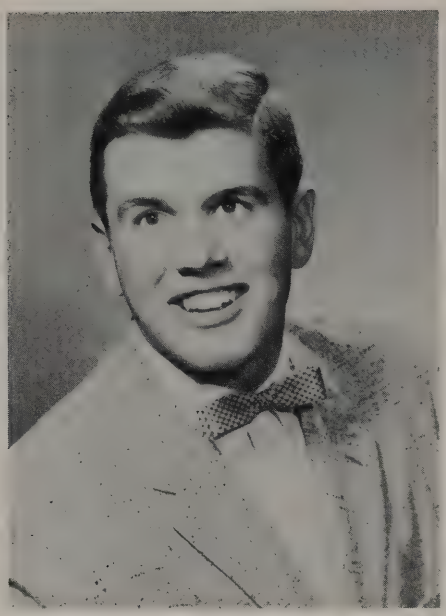

ALAN
BRYENTON

BARBARA E.
BUETTNER

JOHNNIE G.
COCHRAN

ANNA RUTH
CRABTREE

Class

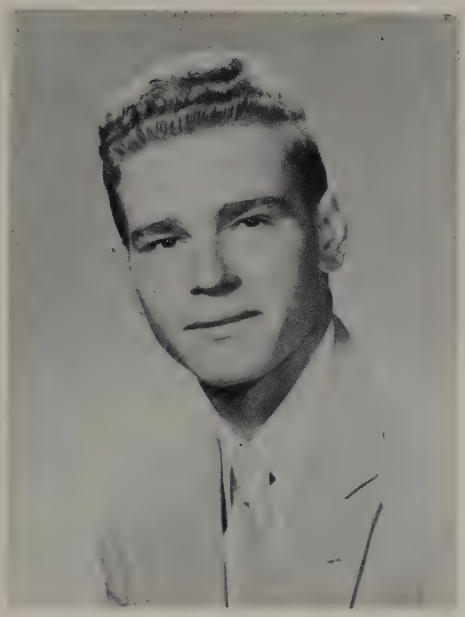

GENE
DIESCH

BARBARA
FLICK

FRANCES LUANA
FOECKING

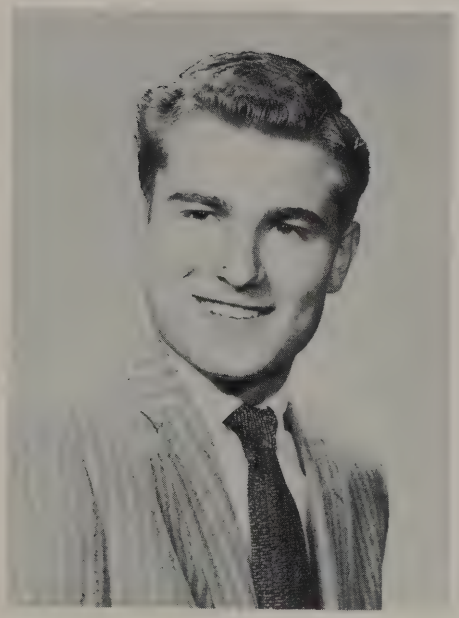

HANK
FRAMBACH

Senior

ELLEN
GUNKELMAN

CAROL ANN
HAMMON

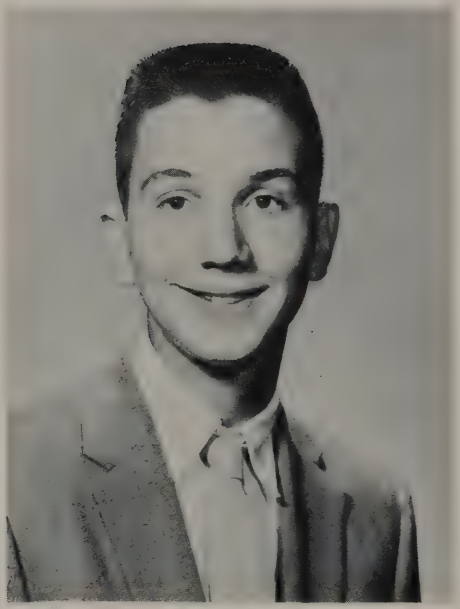

ROLLAND
HARING

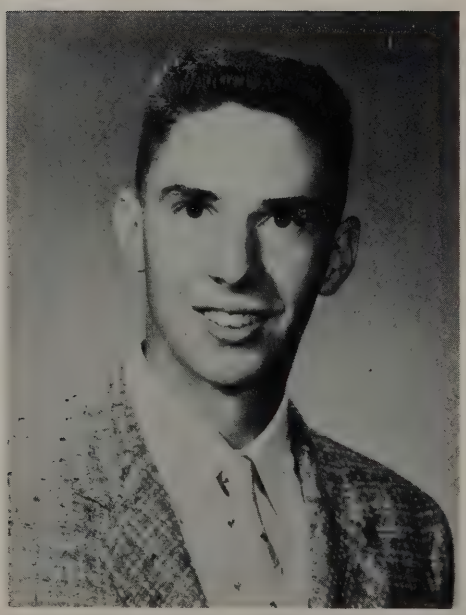

DAVID
HAUMESSER

Class

ETHEL
HUNTER

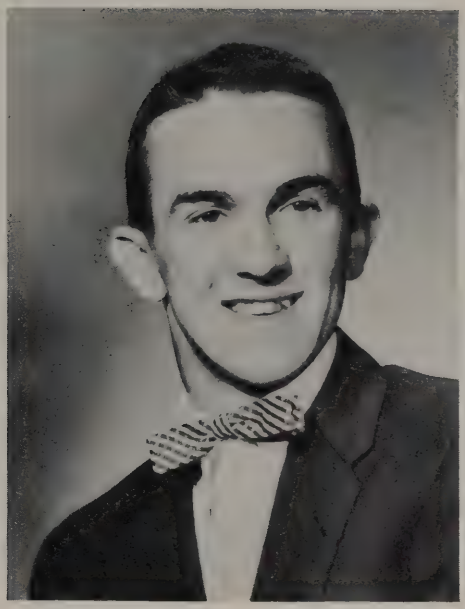

ROBERT
JENNE

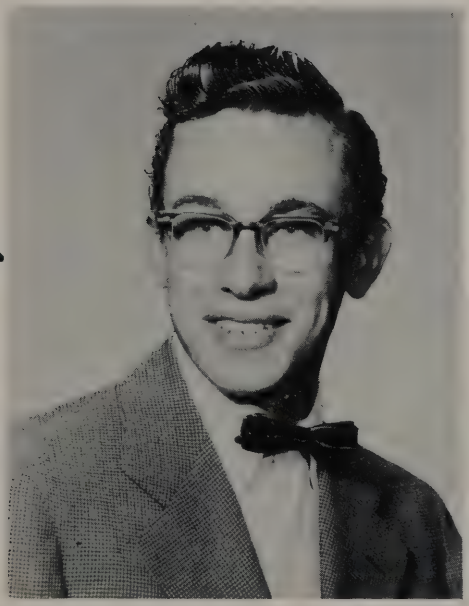

ROBERT
JOHNSTON

HARRY
KERN

Senior

GERALD
KLOOZ

NOREEN LEE
LANG

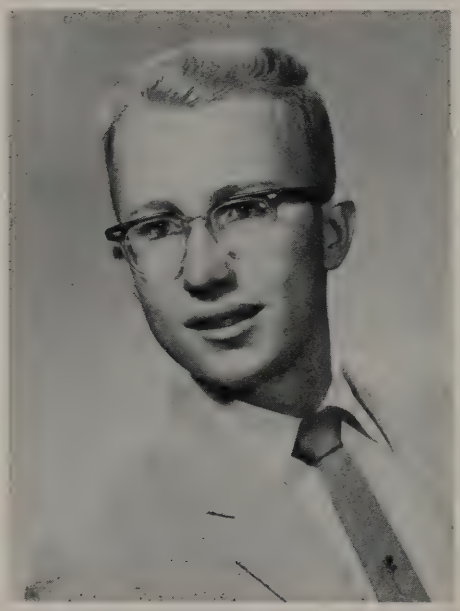

HARVEY S.
LEWIS JR.

FAY EILEEN
LIPSTREU

Class

JOYCE MARIE
MATT

LLOYD R.
MAYES

MARILYN ESTELLE
MELLERT

JOHNNY H.
MILLER

Senior

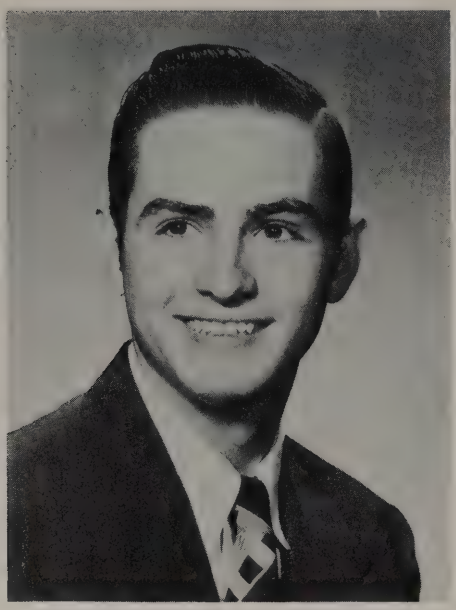

ROBERT L.
MOTZNIK

MARILYNN RUTH
REINKING

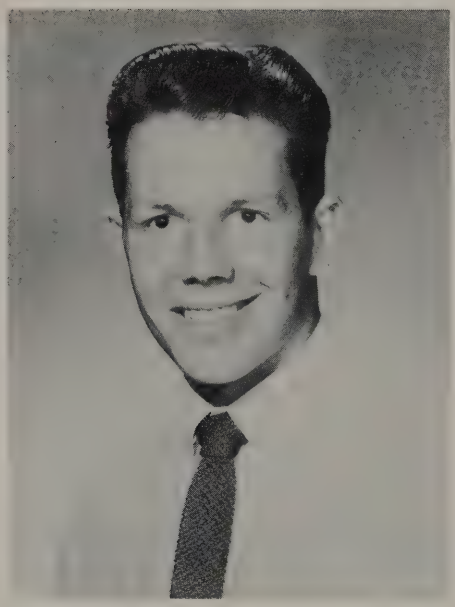

RONALD H.
REINKING

EVELYN MAXINE
ROLLYSON

Class

BETTY
SMYTH

DIANE KAY
STONE

HELEN LOUISE
WESTLAKE

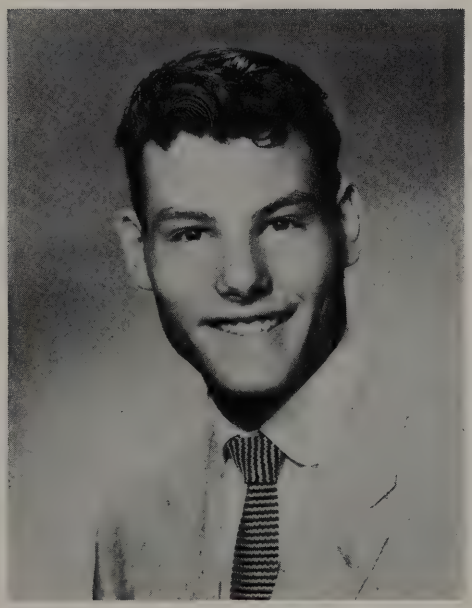

LOU
STOSKOPF

JUDITH ANN
WOLFE

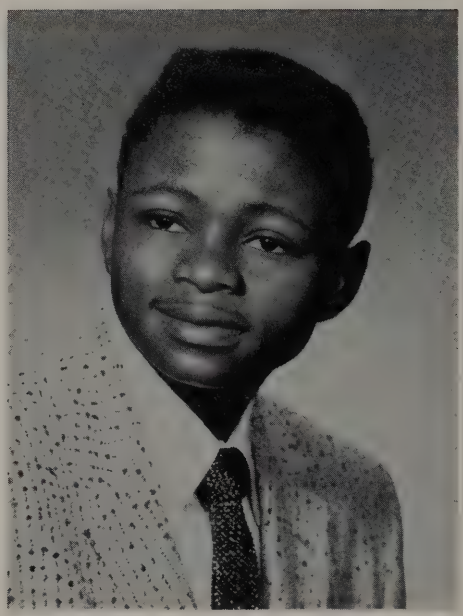

J. DONALD
WOOD

Senior Class Officers

Vice-President, Barbara Flick; Treasurer, Anna Lee Brintnall; President, Ron Reinking; Secretary, Joyce Matt.

Sports
VOIT
Rawlings
F5
Official

HEAD COACH
John Murphy

Our Co-Cap

Captain

BOB JENNE
Halfback

AWAY

Buckeye	27	South Amherst	0
Buckeye	26	Avon	18
Buckeye	41	Columbia	19
Buckeye	0	Highland	31
Buckeye	19	Kent State	53

tains

Team

HOME

Buckeye	24	Brunswick	7
Buckeye	0	Firelands	7
Buckeye	6	Brookside	7
Buckeye	18	La Grange	6

ASSISTANT COACH
John Sbatella

Lettermen

FIRST ROW: D. Parker, J. Dunn, B. Hines, B. Jenne, D. Dunn. SECOND ROW: Coach Sbatella, J. Miller, F. Lukuch, J. Elder, M. Steingass, D. Wood, Coach Murphy. THIRD ROW: O. Beran, R. Reinking, B. Swingle, H. Frambach, D. Mossford, L. Stoskopf, A. Bryenton.

Freshmen

FIRST ROW: S. Dina, D. Wallace, B. Kramer, A. Kiesel, B. Steingass, R. Koenig, D. Hill, J. Dunkle, Manager. SECOND ROW: Coach Kovalchik, K. Stone, R. Steffen, N. Crowe, J. DeVine, B. Steingass, B. Steingass, H. Sargent. THIRD ROW: D. Wallace, T. Masters, T. Steingass, R. Pflaum, R. French, F. Farkas, P. Gaydos.

Varsity Cheerleaders

Football

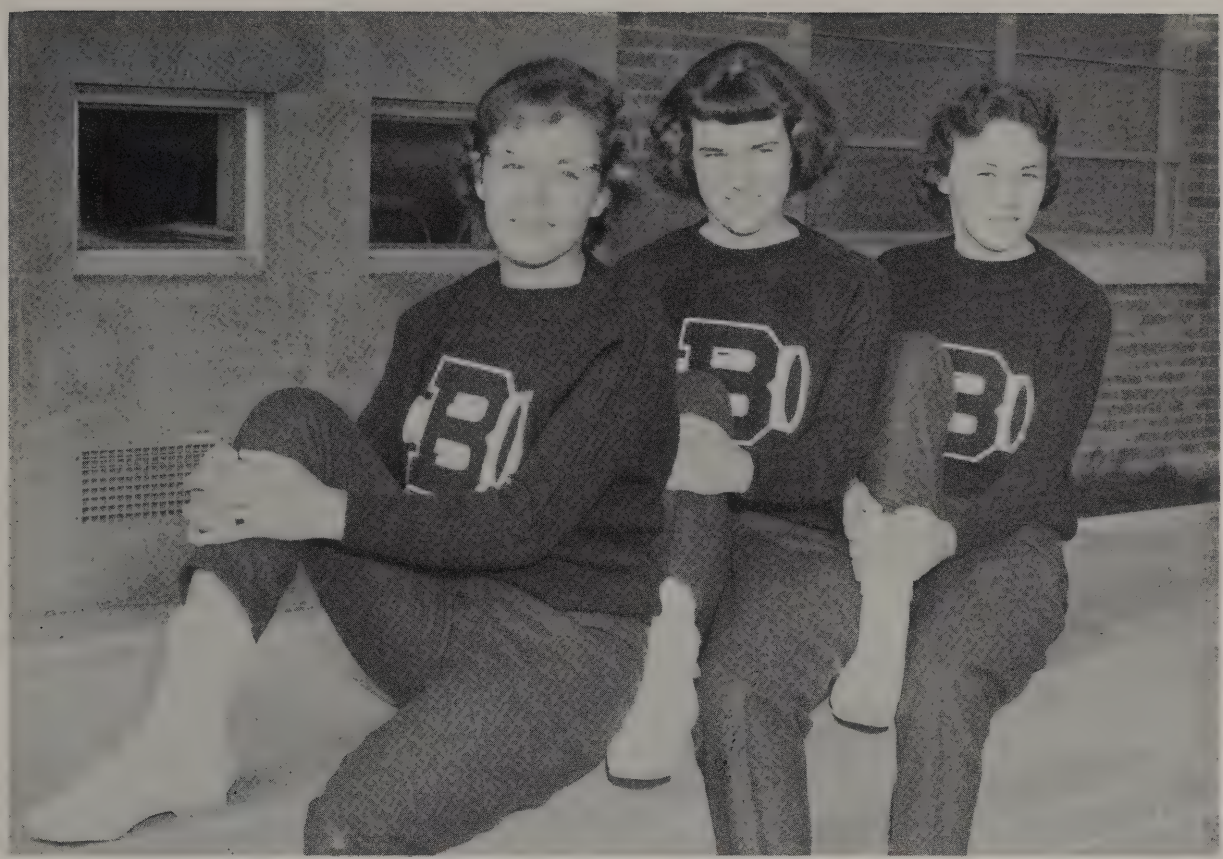

BARBARA FLICK, CAROL FLICK, SHERRILL SMITH.

PHYLLIS WEST

Football Action

Co-Captains, Ron Reinking, and Hank Frambach, Captain Bob Jenne, Coaches Mr. Sbatella and Mr. Murphy.

DROP HIM, BOB!

POKER, ANYONE?

TOUCHDOWN PASS???

GOING DOWN.

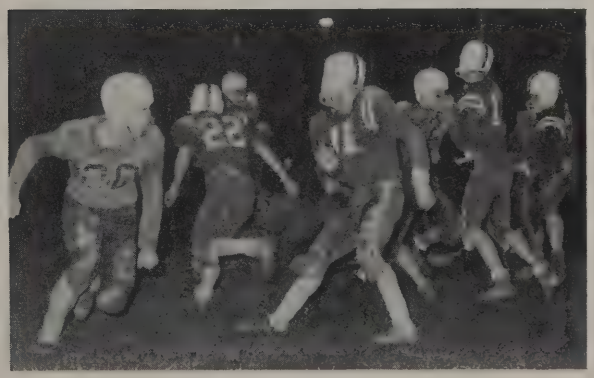

WHAT HAPPENED?

Homecoming Queen and Court

JUDY

ELLEN

QUEEN BARBARA

CAROL

JOYCE

JOYCE AND CAROL

ELLEN, BARB AND JUDY

THE GRAND MARCH

THE CROWNING

QUEEN AND CAPTAIN

Football Royalty

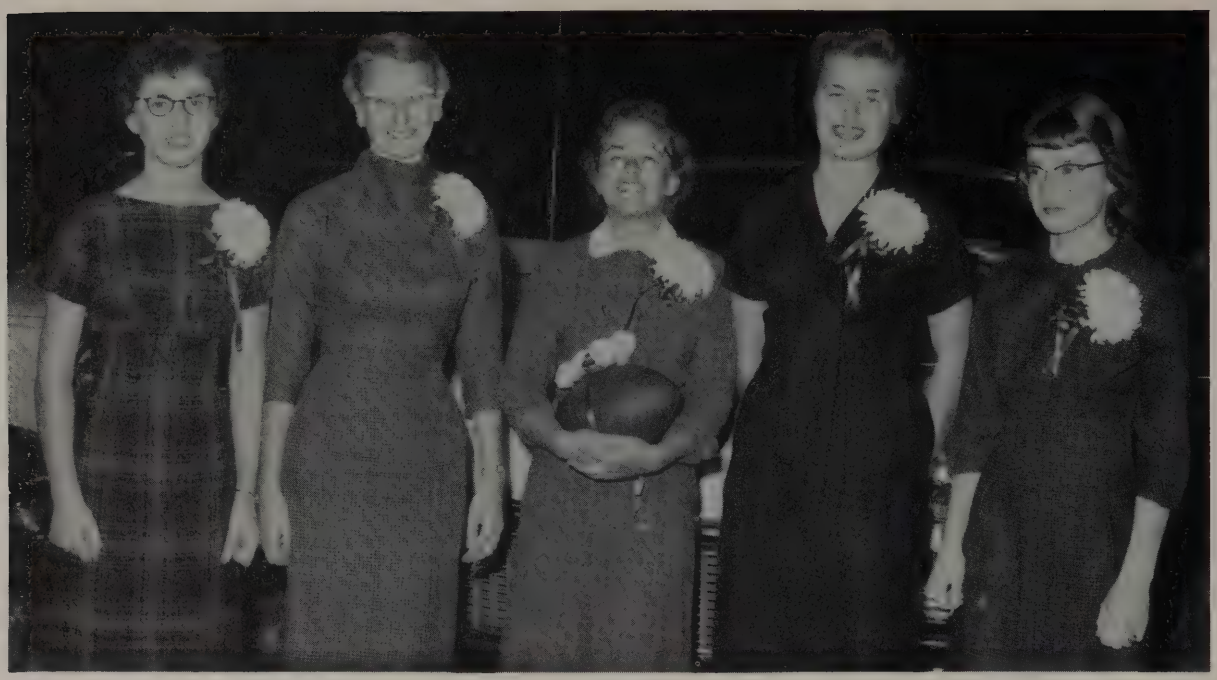

Judy Wolfe, Joyce Matt, Barbara Flick, Carol Hammon, Ellen Gunkelman.

Presentation of the Football

Crowning on the Field

Football Banquet

Lou Stosdopf - Most Valuable Lineman, All-County; Ron Reinking - All-County; Bill Swingle - Most Valuable Back, Top Scorer; Hank Frambach - All-County; Bob Jenne - Captain.

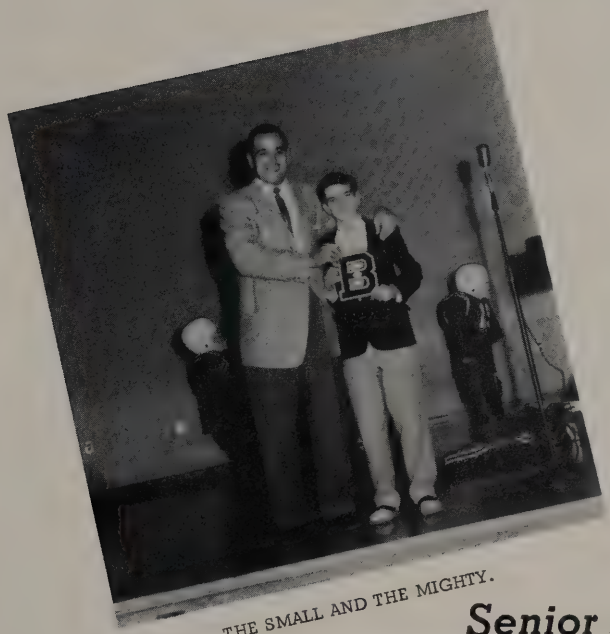

THE SMALL AND THE MIGHTY.

LOU GROZA

Senior Lettermen

FIRST ROW: Lou Stoskopf, Ron Reinking, Hank Frambach, Alan Bryenton.
SECOND ROW: Coach Murphy, Bob Jenne, Don Wood, John Miller, Otto Beran.

Medina County League and Tournament Champions

Dick Mossford, Bill Swingle, Fred Brugger, Mike Steingass, Don Wood, Bob Jenne, Jack Dunn, Jim Elder, Rollie Haring, Ron Reinking, Hank Frambach.

COACHES: Mr. Sbatella and Mr. Murphy. ABSENT: Lou Stoskopf.

VARSITY SCORES

Buckeye	45	South Amherst	35
Buckeye	65	Columbia	50
Buckeye	69	Homer	38
Buckeye	62	Leroy	53
Buckeye	55	Spencer	63
Buckeye	63	Lodi	52
Buckeye	57	Highland	68
Buckeye	52	Norwayne	62
Buckeye	39	Brunswick	30
Buckeye	49	Seville	42
Buckeye	94	Homer	57
Buckeye	70	Seville	68
Buckeye	62	Leroy	51
Buckeye	69	Spencer	44
Buckeye	57	Lodi	54
Buckeye	72	Highland	63
Buckeye	72	Brookside	53
Buckeye	61	Brunswick	46

MEDINA COUNTY TOURNAMENT SCORES

Buckeye	65	Seville	56
Buckeye	84	Leroy	55
Buckeye	82	Lodi	65

SECTIONAL TOURNAMENT

Buckeye	51	Lorain St. Mary	53

SENIOR BOYS

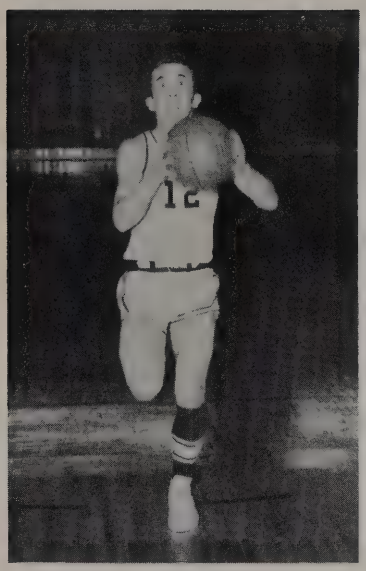

BOB JENNE

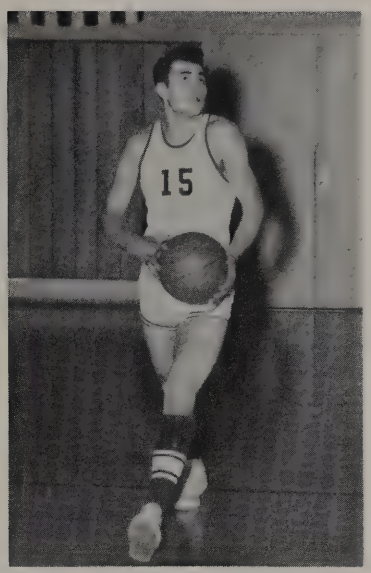

HANK FRAMBACH

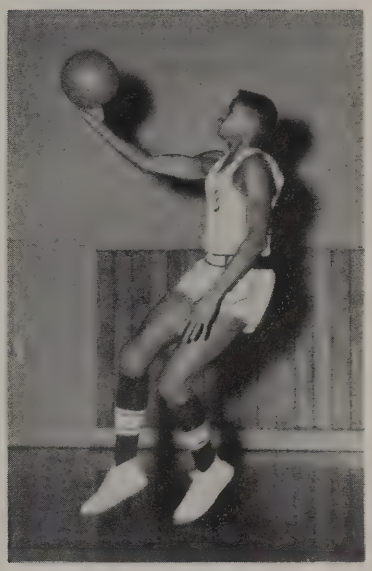

DON WOOD

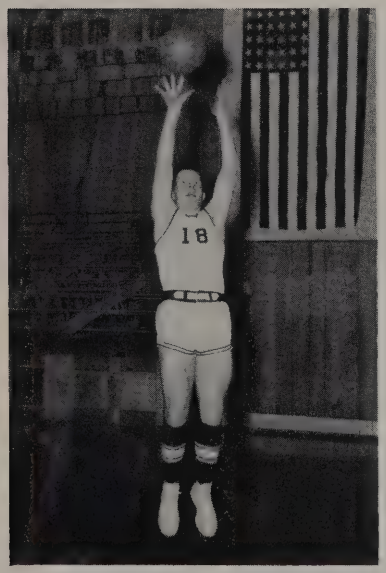

RON REINKING

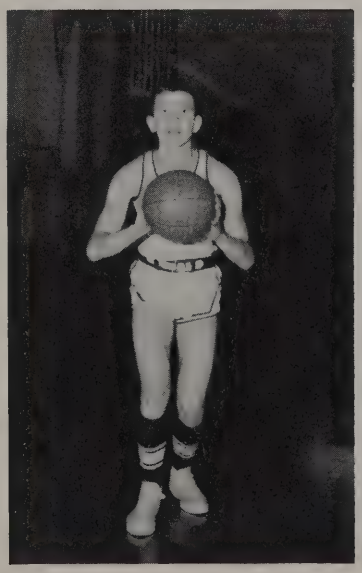

ROLLIE HARING

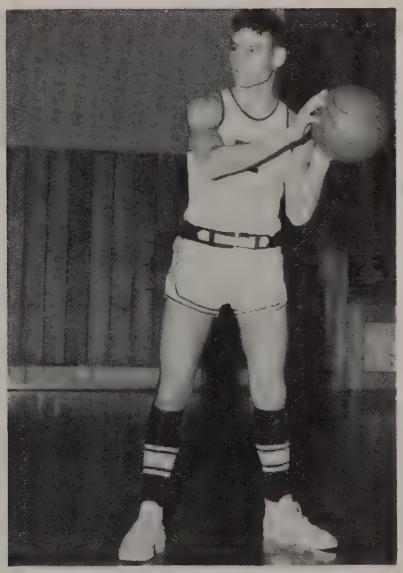

LOU STOSKOPF

Reserves

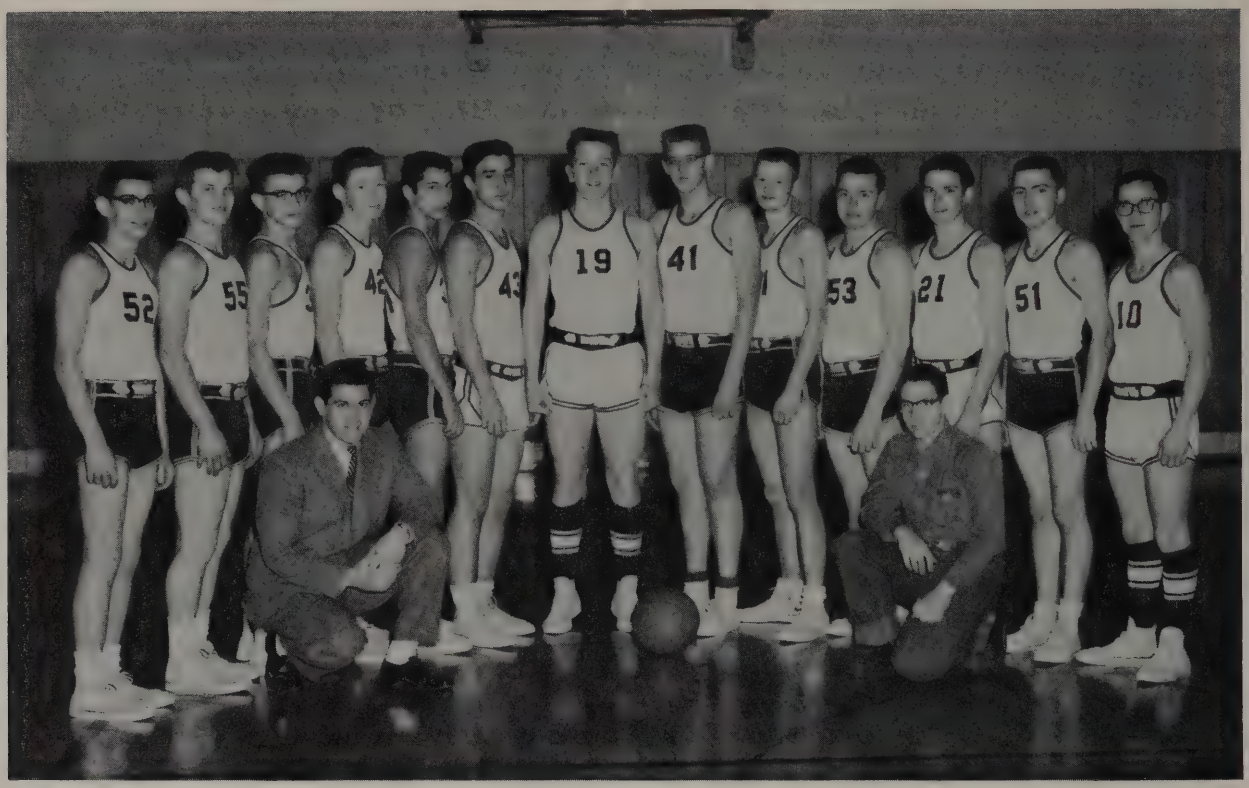

C. Marcellus, E. Frederick, T. Masters, T. Steingass, D. Wolf, F. Brugger, D. Mossford, B. Kost, N. Simon, O. Beran, J. Elder, D. Kiley, J. Dunn, Coach Sbatella, Manager, Roger Koenig.

Freshmen

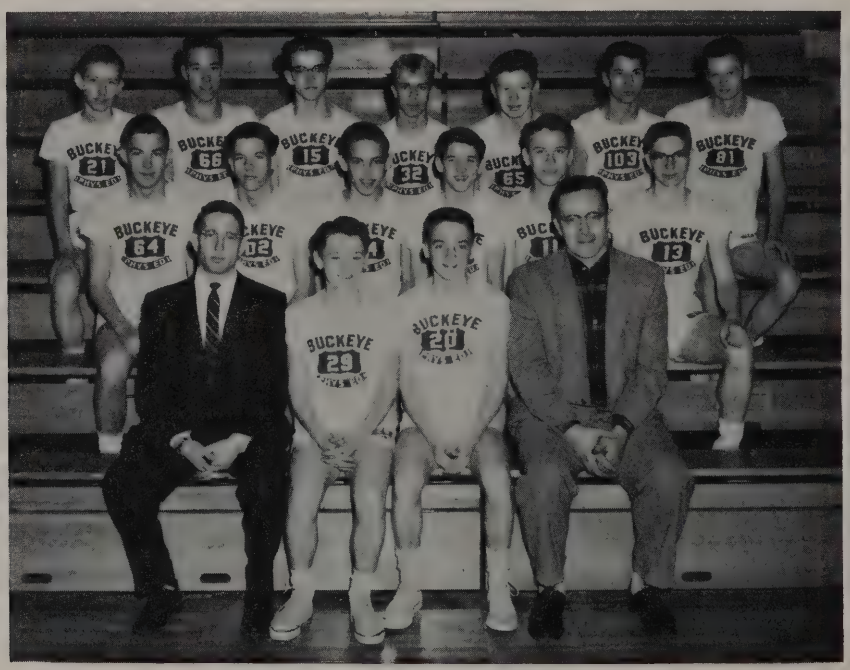

FIRST ROW: Mr. Koppes, B. Kramer, K. Stone, Coach Wurstle. SECOND ROW: G. Steffen, R. French, J. DeVine, D. Hill, A. Kiesel, S. Dina. THIRD ROW: B. Kick, R. Pflaum, T. Masters, B. Steingass, T. Steingass, D. Wolf, N. Simon.

Varsity Cheerleaders

Basketball

Barbara Flick, Carol Flick, Ellen Gunkelman, Sherrill Smith.

Reserve Cheerleaders

Karen Sidaway, Carol Swingle, Mary Ann Gunkelman, Margaret Kravanya.

Basketball Action

BUCKEYE VS. BRUNSWICK

GOOD SHOT, WOODY

SHERRILL, ELLEN, CAROL, BARB

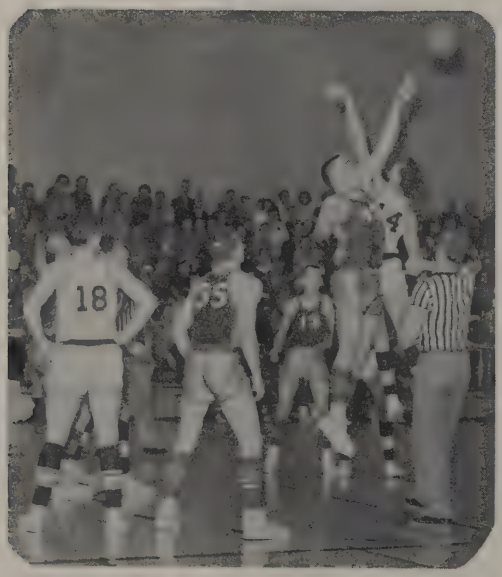

JUMP BALL

SWISH!

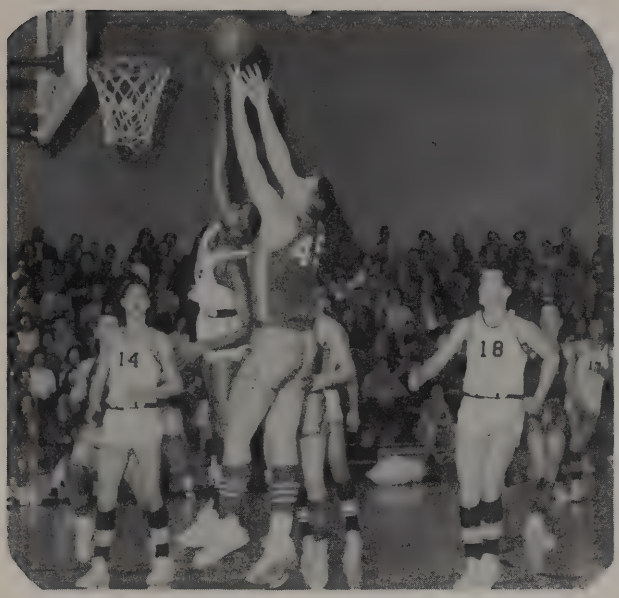

STRETCH, WOODY!

GET IT HANK!

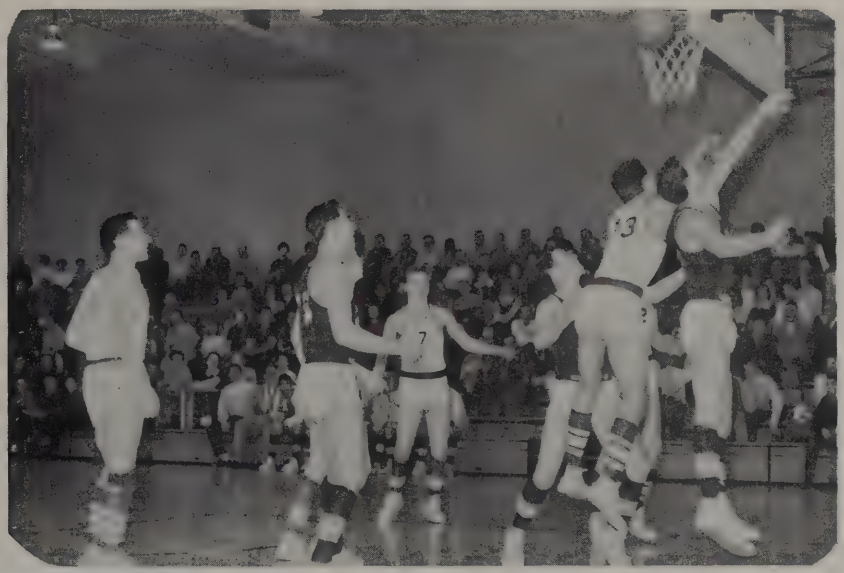

ALMOST.

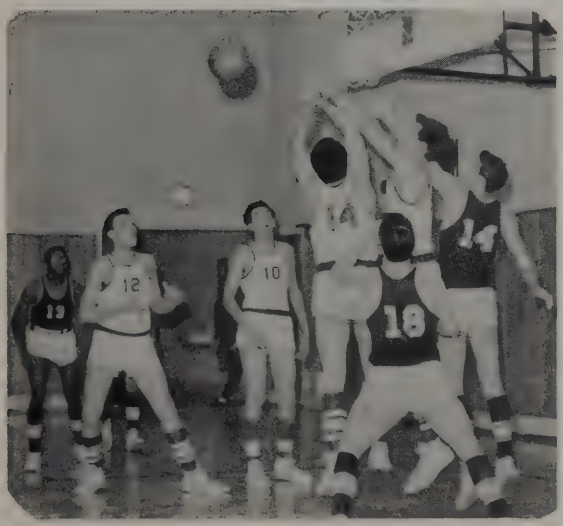

WHERE IT LANDS, NOBODY KNOWS!

NO BALL ?

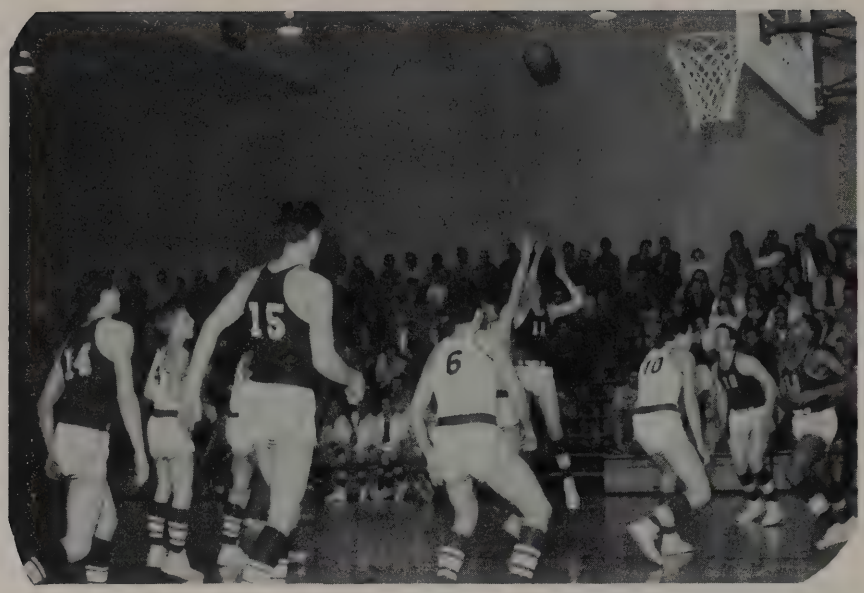

ROLLIE SHOOTS

DICK TRYS

C'MON RON, GET THAT BALL!

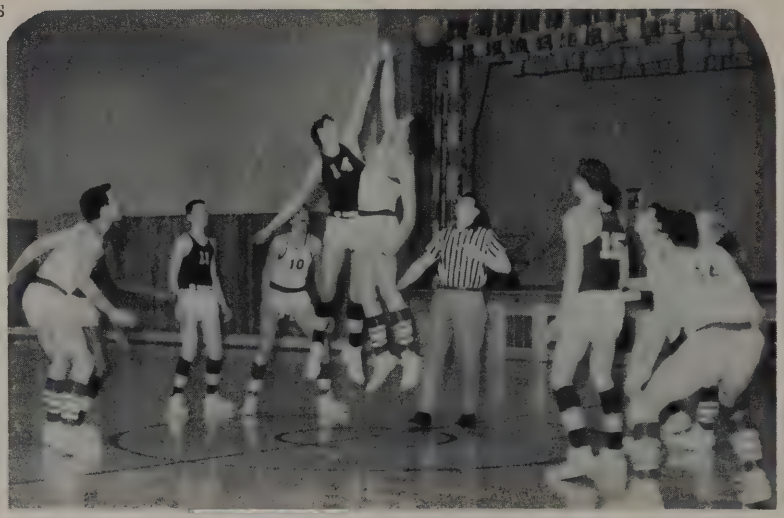

UP HIGHER, BILL

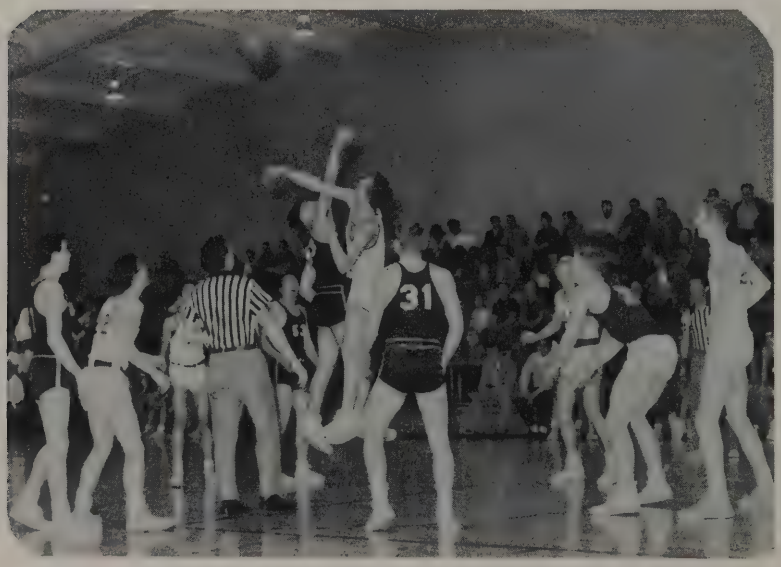

BUCKEYE RESERVES

SCORE GOES UP ANOTHER NOTCH

SINK IT HANK!

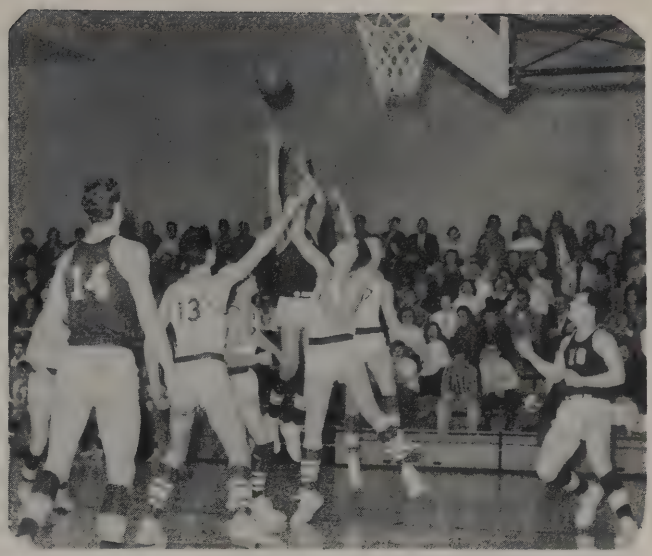

SCRAMBLE FOR THE BALL

JUMP IT UP, HANK

TWO POINTS COMING UP

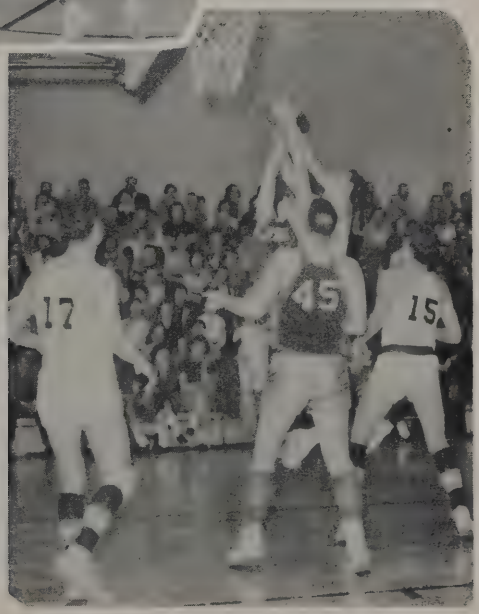

BUCKEYE VS. SPENCER

Tournament Action

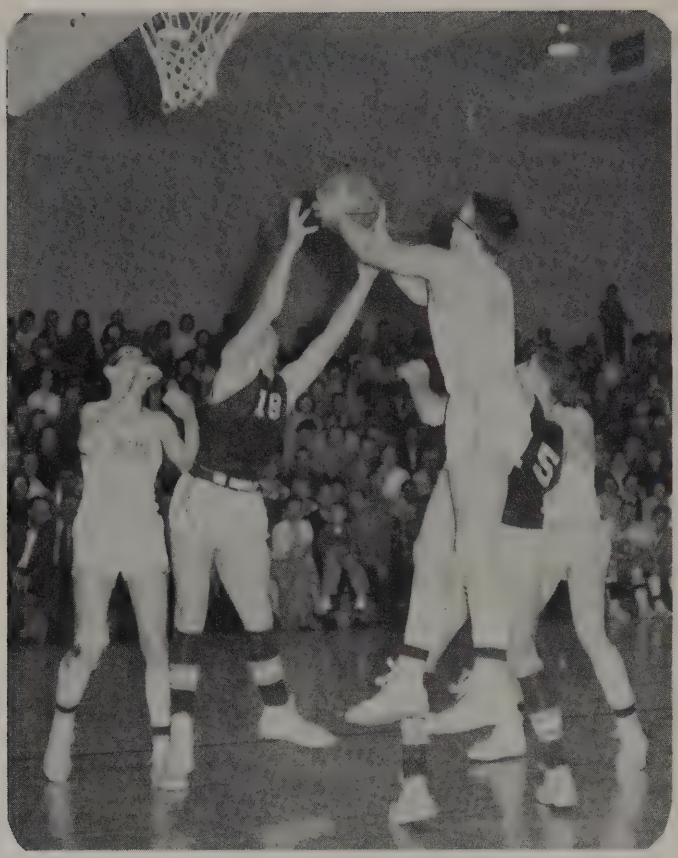

The Championship Game
Buckeye vs. Lodi

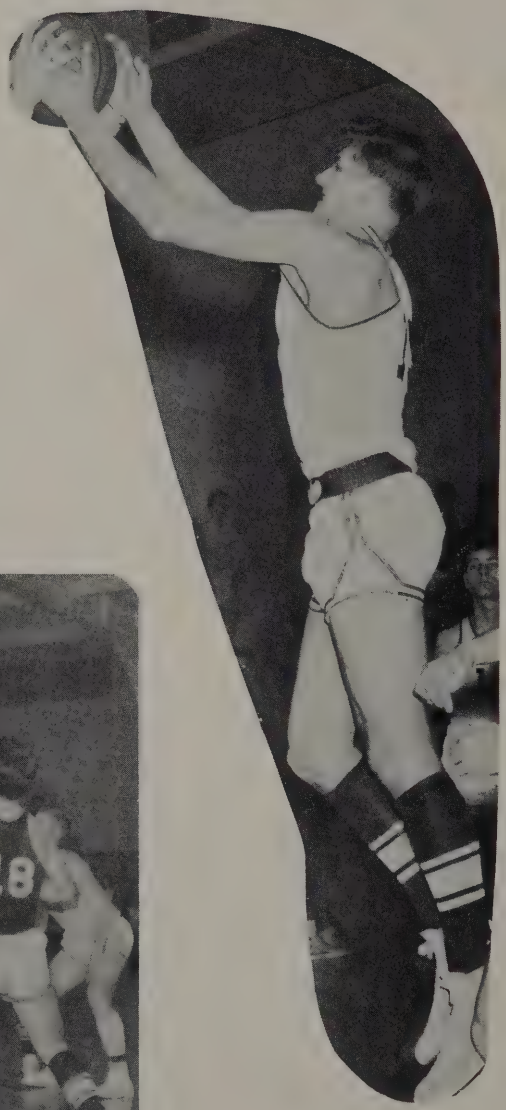

FIGHT FOR IT, HANK!

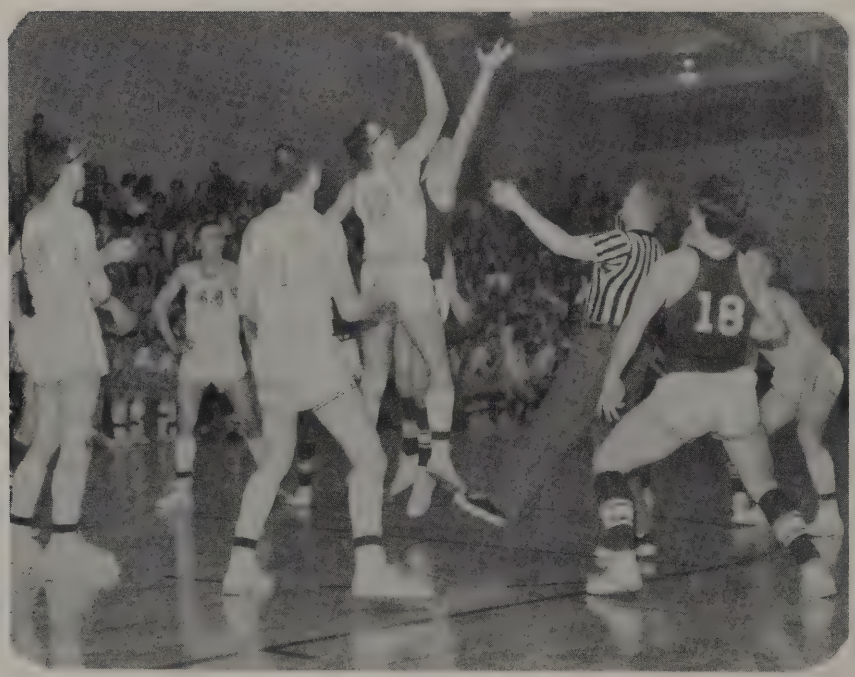

LET'S GO BUCKEYE!

SURPRISED, WOODY?

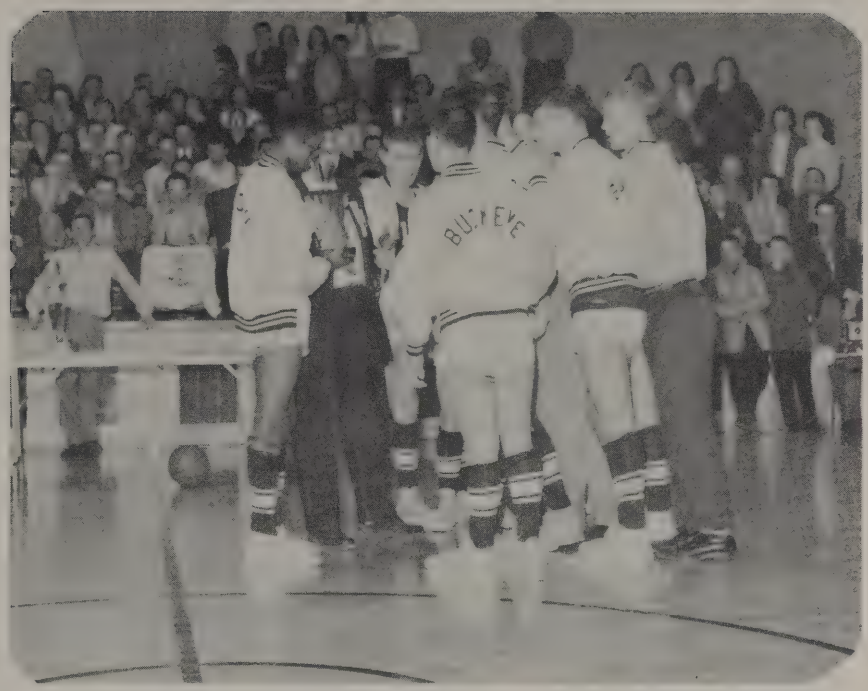

The presentation of the tournament championship trophy

THE CLIMAX OF A SUCCESSFUL SEASON

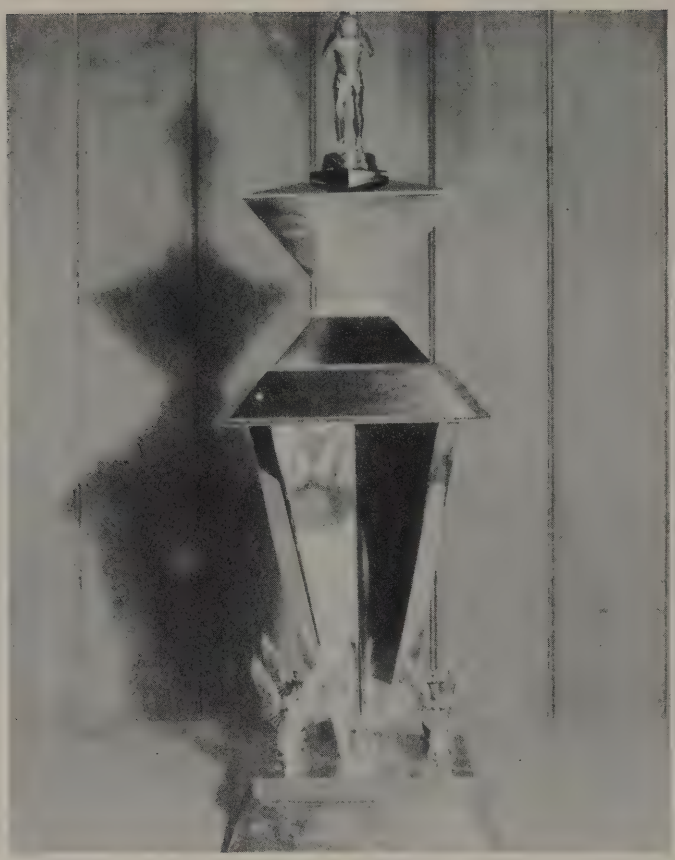

Medina County League Championship Trophy

Medina County Tournament Championship Trophy

Activities
LAD
OF
A FOW-ARTER
VOCATIONAL
AGRICULTURE

Choir

Altos

FIRST ROW: M. Gunkelman, B. Flick, E. Gunkelman, B. Haring, L. Zorn. SECOND ROW: A. Dolamore, J. Popa, J. Stoskopf, N. Walling, D. Gest, B. Hammon, J. Browand. THIRD ROW: R. Smith, C. Starr, L. Calta, D. Stahl, J. Anthony.

Basses

FIRST ROW: T. Mott, T. Masters, W. Leach, P. Gaydos, B. Kick. SECOND ROW: R. Abram, J. Kruggel, R. Reinking, D. Mossford, L. Stoskopf, D. Beard. THIRD ROW: E. Galat, J. Elder, P. Neuzil, D. Motznik.

Sopranos

FIRST ROW: D. Johnson, D. Abend, A. Crabtree, A. Arnold, C. Chandler. SECOND ROW: B. Aungst, B. Nichols, D. Stone, M. Reinking, B. Smyth, A. Brintnall, C. Hammon, M. Weigel, B. Schwartz. THIRD ROW: S. Crabtree, J. Bartter, F. Lipstreu, V. Harrison, S. Smith.

Tenors

FIRST ROW : K. Hill, J. Dunn, A. Bryenton, R. Kiley, D. Sidaway.
SECOND ROW: M. Witkowski, D. Kiley, S. Dina.

CHOIR DIRECTOR
Mrs. Johnson

Boys' Glee Club

FIRST ROW: K. Hill, R. Abram, A. Kiesel, S. Dina, W. Leach, D. Beard, M. Witkowski. SECOND ROW: J. Dunn, D. Kiley, T. Mott, B. Motznik, D. Sidaway, J. Kruggel, T. Masters, B. Kick. THIRD ROW: J. Elder, G. Galat, A. Bryenton, R. Reinking, D. Mossford, L. Stoskopf, P. Neuzil, B. Kiley, P. Gaydos.

Girls' Glee Club

FIRST ROW: Y. Mc'Daniels, C. Chandler, B. Haring, L. Singer, D. Johnson, A. Arnold, V. Knipl, B. Flick, R. Claycomb, M. Gunkelman. SECOND ROW: E. Gunkelman, M. Evett, S. Crabtree, S. Smith, V. Harrison, J. Bartter, B. Aungst, D. Stahl, R. Smith, A. Crabtree, C. Flick. THIRD ROW: A. Gravenstreter, W. Rollyson, B. Schwartz, D. Abend, L. Zorn, B. Dieterich, J. Stoskopf, J. Browand, F. Lipstreu, C. Starr, E. Muntz, A. Dolamore. FOURTH ROW: B. Nichols, J. Popa, D. Gest, C. Hammon, B. Smyth, M. Reinking, D. Stone, N. Walling, A. Brintnall, C. Long, M. Weigel, B. Hammon, J. Anthony.

Boys' Ensemble

Alan Bryenton, Steve Dina, Jim Elder, Ron Reinking, Tom Mott, Pete Neuzil, Gene Galat, Dave Kiley, Bob Kiley, Bob Motznik, Gary Bennett, Accompanist, Barb Aungst.

Boys' Quartet

Bob Kiley, Alan Bryenton, Jim Elder, Gene Galat, Accompanist, Barbara Aungst.

Girls' Ensemble

Sue Crabtree, Joanne Popa, Betty Schwartz, Judy Browand, Barb Aungst, Marilynn Reinking, Mary Ann Gunkelman, Ruth Ann Smith, Anna Crabtree, Accompanist, Ellen Gunkelman.

Band

FIRST ROW: A. Brintnall, B. Aungst, L. Foecking, S. Abram, N. Motznik, N. Broadsword, B. Steingass. SECOND ROW: J. Leach, S. Meeks, E. Hutflies, D. Gest, B. Kick, J. Gunkelman, L. Bramley, D. Stahl, C. Starr, D. Beard, J. Browand, B. Bacik, R. Koenig, M. Gunkelman, D. Stone. THIRD ROW: S. Seeley, V. Harrison, G. Towne, D. Johnson, R. Stanek, B. Roper, B. Dangelo, T. Mott, J. Buddie, J. Leach, J. Gunkelman, G. Gunkelman, R. Lowe, S. Dina, W. Leach, A. Bryenton, D. Beard. FOURTH ROW: J. Steingass, G. Rising, K. Steingass, J. Bartter, K. Stone, J. Gest, W. Hornung. MAJORETTES: J. Shackleton, D. Abend, F. Lipstreu, E. Gunkelman, Director, Mr. Reik.

Majorettes

FAY LIPSTREU, DONNA ABEND, JOAN SHACKLETON, ELLEN GUNKELMAN.

National Honor Society

FIRST ROW: Mrs. D'Amico, Barb Flick, Johnnie Cochran, Ellen Gunkelman. SECOND ROW: Diane Stone, Harvey Lewis, Bob Motznik, Pete Neuzil, Luana Foecking. THIRD ROW: Rollie Haring, Lloyd Mayes, Marilynn Reinking, Jim Elder, Alan Bryenton. FOURTH ROW: Barb Aungst, Celia Starr. FIFTH ROW: Dianna Dieterich, Jean Stoskopf, Alice Arnold, Janet Gest.

CHARACTER SCHOLARSHIP LEADERSHIP SERVICE

President . . . . . Barbara Flick

Vice-President . . . . . Diane Stone

Secretary . . . . . Johnnie Cochran

FORMAL INDUCTION CEREMONY

Student Council

SITTING: Jack Dunn, Ellen Gunkelman, Alan Bryenton, Dianna Dieterich, Harvey Lewis. STANDING: Bob Steingass, Cliff Marcellus, Tim Steingass, Jim Buddie, Winona Rollyson, Madeline Frate, Norma Masters.

Newspaper Staff

SITTING: Jim Buddie, Barb Flick, Pete Neuzil, Alice Arnold, Alan Bryenton, Ken Hill, Advisor, Mr. Sbatella. STANDING: Maxine Rollyson, Donna Abend, Sherrill Smith, Johnnie Cochran, Neil Prechtel, Betty Pierce, Karen Steingass, Dianna Dieterich.

F. T. A.

FIRST ROW: M. Rollyson, R. Abram, R. Haring, B. Motznick, M. Reinking, J. Leach. SECOND ROW: B. Jenne, E. Gunkelman, D. Johnson, J. Bartter, M. Meddey, L. Foecking, A. Arnold, J. Cochran. THIRD ROW: P. Dunkle, N. Lang, B. Hammon, J. Buddie, P. Neuzil, A. Bryenton, L. Stoskopf, B. Smyth. FOURTH ROW: Mr. Hawkins, J. Bacik, H. Lewis, C. Starr, B. Aungst, M. Bihn, K. Steingass, B. Jarolimek.

Dramatics Club

FIRST ROW: G. Rising, J. Stoskopf, C. Hammon, M. Reinking, A. Crabtree, N. Lang, J. Cochran. SECOND ROW: S. Crabtree, D. Johnson, L. Foecking, L. Stoskopf, P. Neuzil, N. Walling, M. Kravanya, D. Fekete. THIRD ROW: J. Buddie, D. Beard, F. Lukuch, A. Bryenton, J. Buddie, D. Stahl, M. Frate, Mrs. Wolfe. FOURTH ROW: B. Aungst, J. Browand, B. Jarolimek, L. Peek.

Librarians

SITTING: L. Foecking, E. Hunter, A. Crabtree, A. Arnold, J. Cochran, M. Rollyson. STANDING: B. Schwartz, B. Miller, M. Medley, C. Nichols, B. Dierterich, B. Kopp, P. Dunkle, B. Swartzbaugh, A. Dolamore.

Hi-Y

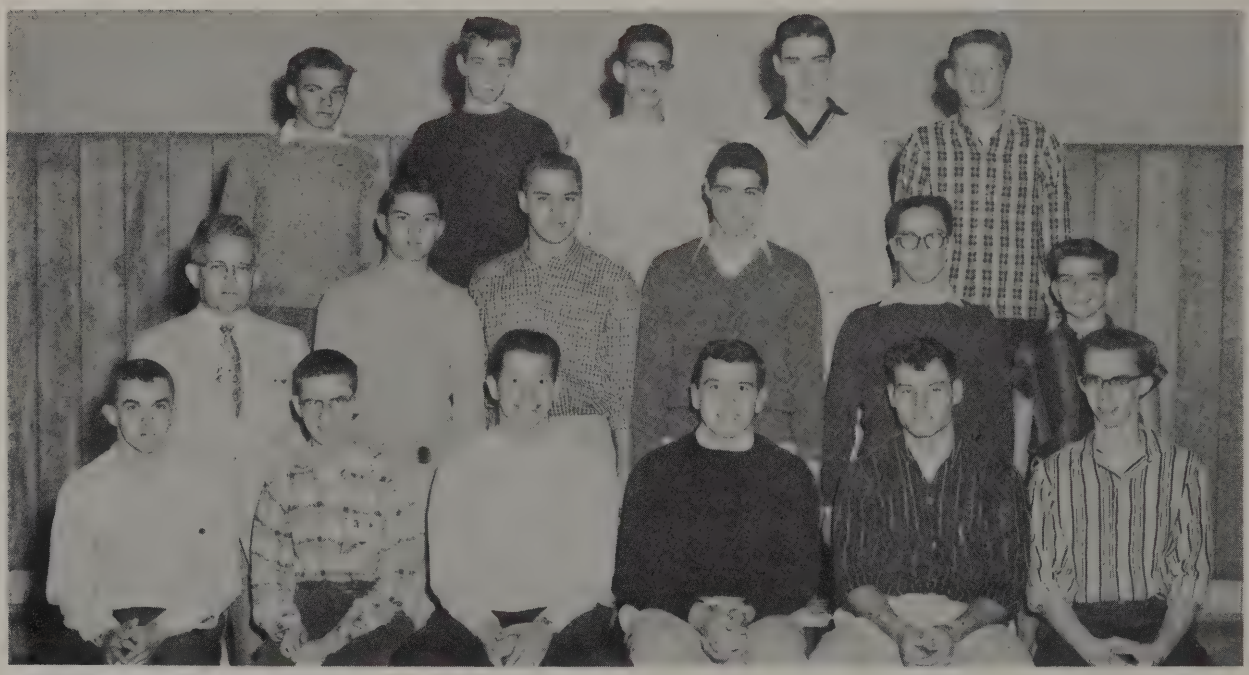

FIRST ROW: Bob Jenne, Ron Abram, Ron Reinking, Alan Bryenton, Lou Stoskopf, Lloyd Mayes. SECOND ROW: Mr. Beard, Jim Buddie, Pete Neuzil, Bill Swingle, Jack Dunn, Kenny Hill. THIRD ROW: Dave Beard, Dave Abram, Cliff Marcellus, Jim Elder, Neil Prechtel.

F. F. A.

FIRST ROW: G. Towne, N. Bowles, T. Mott, B. Bacik, H. Kern, G. Towne, G. Diesch. SECOND ROW: G. Turner, J. Gayer, B. Steingass, F. Ulich, R. Everett, K. Michaels, W. Frombaugh, B. Dangelo, L. Ward, Advisor, Mr. Koppes. THIRD ROW: D. Wallace, H. Yost, B. Steingass, D. Westlake, J. Gordon, O. Beran, H. Bagley, J. Mesko, J. Kruggel, B. Johannsen.

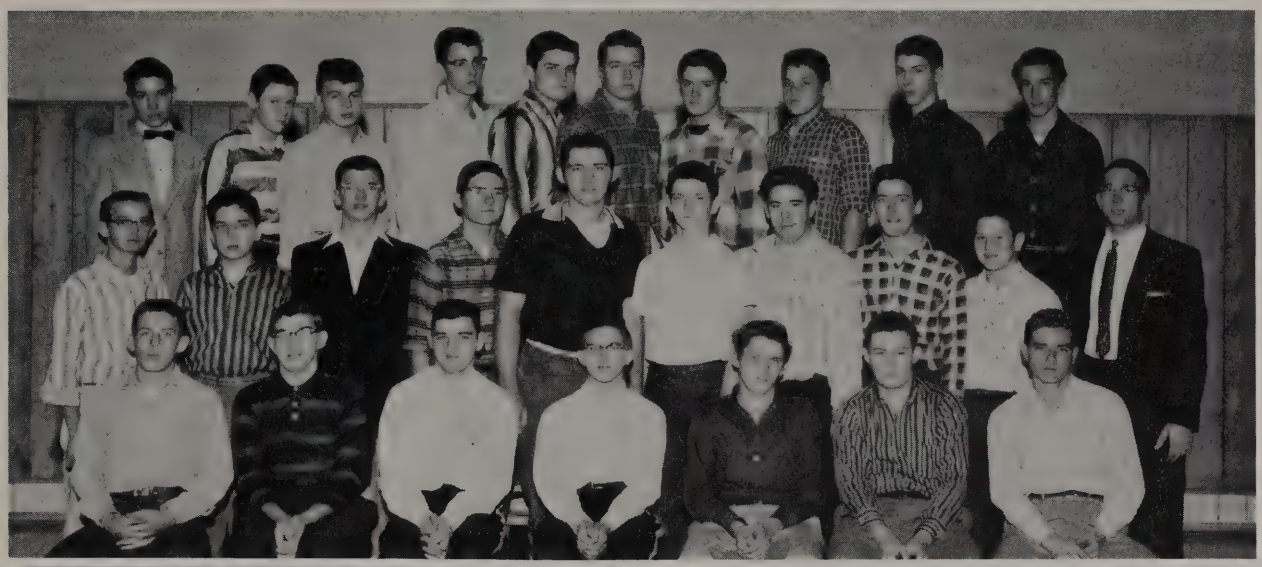

F. H. A.

FIRST ROW: D. Abend, J. Wolfe, F. Lipstreu, B. Smyth, M. Mellert, B. Buettner, N. Lang, B. Flick. SECOND ROW: J. Hibler, B. Pierce, D. Olds, E. Miller, E. Beuck, E. Hunter, A. Crabtree, D. Knoph, B. Miller, M. Medley, L. Singer, Advisor, Mrs. Klein. THIRD ROW: J. Bunch, E. Muntz, G. Crabtree, F. Brophy, L. Gant, F. Williams, K. Kramer, C. Long, A. Czuprun, S. Scheaffer, B. Dunn.

Annual Co-Editors

DIANE STONE - LLOYD MAYES

Business Managers

MARILYNN REINKING - JUDY WOLFE

Ad Sales

FIRST ROW: Bob Jenne, Judy Wolfe, Marilynn Reinking, Alan Bryenton. SECOND ROW: Hank Frambach, Fay Lipstreu, Ron Reinking.

Senior Activities

DONNA ABEND Girls' Glee Club 2,3,4; Y-Teens Club 1; Band 1,2,3; F.H.A. 4; General Chorus 1,2; Dramatic Club 2; Annual Staff 4; Newspaper 1,4; Majorette 2,3,4.

RONALD ABRAM Boys' Glee Club 1,2,3,4; Music Ensembles 1; Hi-Y Club 1,4; F.T.A. 3,4; General Chorus 1,2,3; Special Chorus 1,2,3,4; Newspaper 1; F.F.A. Treasurer 3,4.

ALICE ARNOLD Girls' Glee Club 2,3, 4; Music Ensembles 1,3; Y-Teens Club 1; F.T.A. 3,4; Librarian 1,3,4; Annual Staff 4; N.H.S. 4; Final District State Scholarship Test 1; General Chorus 1,2; Special Chorus 1,2,3,4; Newspaper 4.

JOE BACIK F.T.A. 2,3,4; Hi-Y Club 1; Final District State Scholarship Test 1; Football 1,2; Dramatic Club 2.

GARY BENNETT Boys' Glee Club 1,2,3,4; Music Ensembles 1,2,3,4; Hi-Y Club 1,4; Band 1,2,3,4; General Chorus 1,2,3,4; Special Chorus 1,2,3,4.

ELKE BEUCK General Chorus 2,3.

NORMAN BOWLES Hi-Y Club 1; F.F.A. Treasurer 4; F.F.A. 4.

ANNA LEE BRINTNALL Girls' Glee Club 2,3,4; Music Ensembles 1,2,3,4; Band 1,2,3,4; Class Treasurer 4; Band Vice-President 3,4.

ALAN BRYENTON Boys' Glee Club 2,3,4; Music Ensembles 1,2,3,4; Hi-Y Club 3,4; F.T.A. 3,4; Football 1,2,4; Band 1,2,3,4; Student Council 1,2,3,4; Class play 3,4; Dramatic Club 4; N.H.S. 3,4; Senior Scholarship Test 4; General Chorus 1,2,3; Special Chorus 1,2,3,4; Senior Merit Test 4; Newspaper 4; Student Council President 4; Hi-Y President 3,4.

BARBARA BUETTNER Y-Teens Club 1; F.H.A. 4.

JOHNNIE COCHRAN F.T.A. 4; Librarian 1,2,3,4; Class Play 4; Dramatic Club 2; Annual Staff 4; N.H.S. 3,4; Final District State Scholarship Test Team 4; N.H.S. Secretary 4; Newspaper 4.

ANNA CRABTREE Girls' Glee Club 3,4; Music Ensembles 1,3,4; Y-Teens Club 1; Librarian 3,4; Class Play 4; Dramatic Club 4; Annual Staff 4; General Chorus 1,3; Special Chorus 1,3,4.

GENE DIESCH F.F.A. 4.

BARBARA FLICK Girls' Glee Club 4; Y-Teens Club 1; Cheerleader 1,2,3,4; Class Vice-President 4; N.H.S. 3,4; Student Council 1; Senior Scholarship Test 4; F.H.A. President 4; General Chorus 1,2,3,4; Special Chorus 1,4; Newspaper 4; Homecoming Queen 4; All-County Cheerleader 3,4.

LUANA FOECKING F.T.A. 4; Y-Teens Club 1; Band 1,2,3,4; Librarian 1,2,3,4; Class Play 3,4; Dramatic Club 2,4; Final District State Scholarship Test Team 3,4; General Chorus 1,2; Special Chorus 1; Senior Merit Test 4.

HANK FRAMBACH Hi-Y Club 1,2; Basketball 1,2,3,4; Football 1,2,3,4; Baseball 1,2,3, 4' Track 1,2,4; Class Play 3,4; Annual Staff 4; Football Co-Captain 4; All-County End 4; All-Conference Quarter-back 4; All-County Basketball 3,4; Snowball King 1; Ad Sales 4.

ELLEN GUNKELMAN Girls' Glee Club 1,2, 3,4; F.T.A. 2,3,4; Cheerleader 4; Class Vice-President 2; Student Council 1,3,4; N.H.S. 3,4; Vice-President of Y-Teens 1; Student Council Secretary 3; Student Council Vice-President 4; General Chorus 1,2,3; Senior Merit Test 4; Majorette 1,2,3,4; Head Majorette 2,3,4; Homecoming Attendant 4.

CAROL HAMMON Girls' Glee Club 2,4; Music Ensembles 1; Y-Teens Club 1; Class Play 3,4; Dramatic Club 2,4; Annual Staff 4; General Chorus 1,2; Special Chorus 1,4; Snowball Queen 4.

ROLLIE HARING Hi-Y Club 1,4; F.T.A. 3,4; Basketball 1,2,3,4; Baseball 1,2,3,4; Class Play 3,4; Annual Staff 4; N.H.S. 3,4; Final District State Scholarship Test Team 1,3; Senior Scholarship Test 4; F.T.A. Vice-President 4; Senior Merit Test 4; Football Statistician 4.

DAVID HAUMESSER

ETHEL HUNTER Y-Teens Club 1; F.H.A. 4; Librarian 4; Annual Staff 4; F.H.A. Secretary 4; Newspaper 2.

BOB JENNE Hi-Y Club 1,4; F.T.A 3,4; Basketball 1,2,3,4; Football 1,2,3,4; Baseball 1,2,3,4; Track 1,2,4; Class President 1; Final District State Scholarship test team 2,3; Senior Scholarship Test 4; Hi-Y Vice President 3,4; Senior Merit Test 4; General Chorus 1; Football Captain 4; All conference half-back 4.

BOB JOHNSTON

HARRY KERN Hi-Y Club 4; Band 1; F.F.A. 4.

GERALD KLOOZ

NOREEN LANG F.T.A. 2,3,4; Y-Teens Club 1; Librarian 1; Class Play 3; Dramatic Club 2,4; Annual Staff 4; F.H.A. Vice-President 4; General Chorus 2,3; F.H.A. 4.

HARVEY LEWIS F.T.A. 3,4; Student Council 3,4; Class Play 3; N.H.S. 4; Final District State Scholarship Test Team 3; Vice-President of County F.T.A. 4.

FAY LIQSTREU Girls' Glee Club 2,3,4; Music Ensembles 1; Y-Teens Club 1; Annual Staff 4; F.H.A. 4; General Chorus 1,2,3; Special Chorus 1,2,3,4; Majorette 1,4; Reserve Scorekeeper 3,4.

JOYCE MATT Y-Teens 1; Band 1; Class Secretary 1,2,3,4; Class Play 3,4; Annual Staff 4; Office Helper 2; Ad Sales 4; Homecoming Attendant 4; Snowball Attendant 4.

LLOYD MAYES Hi-Y Club 1,3,4; Class Treasurer 1,3; Dramatic Club 2; Class Play 3; N.H.S. 3,4; Senior Scholarship Test 4; Hi-Y Secretary 3,4; General Chorus 1; Annual Co-Editor 4.

MARILYN MELLERT Y-Teens Club 1; Librarian 1; F.H.A. 4; General Chorus 1,2.

JOHN MILLER Football 1,2,3,4; Baseball 4.

BOB MOTZNIK Boys' Glee Club 2,3,4; Music Ensembles 2,3,4; F.T.A. 2,3,4; Class Vice-President 3; Student Council 1; Class Play 4; N.H.S. 3,4; Final District State Scholarship Test Team 1,2,3; Senior Scholarship Test 4; F.T.A. President 4; County President of F.T.A. 4; General Chorus 1,2; Special Chorus 1,2,3,4; Senior Merit Test.

MARILYNN REINKING Girls' Glee Club 2, 3,4; Music Ensembles 1,2,3,4; F.T.A. 2,3,4; Class Play 4; Dramatic Club 2,4; N.H.S. 4; Senior Scholarship Test 4; F.T.A. Secretary 4; General Chorus 1,2,3; Special Chorus 1,2,3,4; Assistant Business Manager 4.

RON REINKING Boys' Glee Club 2,3,4; Hi-Y Club 1,4; Basketball 1,2,3,4; Football 1, 2,3,4; Class President 4; Annual Staff 4; Most Valuable Player Award in Basketball 3; General Chorus 2,3; Special Chorus 2,3,4; Football Co-Captain 4; All County Tackle 4; All Conference Tackle 4; All County Second Team Basketball 4.

MAXINE ROLLYSON Girls' Glee Club 1,2,3; F.T.A. 3,4; Y-Teens Club 1; Librarian 4; Dramatic Club 2; General Chorus 1,2; Newspaper 4.

BETTY SMYTH Girls' Glee Club 2,3,4; Y-Teens Club 1; F.T.A. 1,2,3,4; Librarian 1; Class Play 3; Dramatic Club 2; Annual Staff 4; F.H.A. 4; General Chorus 1,2,3; Special Chorus 1,2,3; Newspaper 4.

DIANE STONE Girls' Glee Club 1,2,3,4; Music Ensembles 1,2,3,4; Y-Teens Club 1; Band 1,2,3,4; Student Council 2; Annual Staff 3,4; N.H.S. 3,4; Final District State Scholarship Test 4; N.H.S. Vice-President 4; Band President 4; Vice-President of Band 2; General Chorus 1,2,3; Special Chorus 2,3,4; Senior Merit Test 4; Annual Co-Editor 4.

LOUIS STOSKOPF Boys' Glee Club 3,4; Hi-Y Club 1,4; F.T.A. 4; Basketball 1,2,3,4; Football 1,2,3,4; Baseball 3,4; Track 4; Class Play 3,4; Dramatic Club 4; Senior Scholarship Test 4; General Chorus 3; Special Chorus 3,4; Most Valuable Lineman 4; All-County End 4; All-Conference End 4.

HELEN WESTLAKE Y-Teens Club 1; General Chorus 1.

JUDY WOLFE Girls' Glee Club 3; Y-Teens Club 1; Band 1; Class Treasurer 2; Class Play 3,4; Annual Staff 4; F.H.A. 4; General Chorus 2,3; Prince of Peace Contest 1; Homecoming Attendant 4; Drivers' Training Rodeo 3; Snowball Queen 1; Sweetheart Attendant 4; Scorekeeper 2,3,4; Statistician for Football 3,4; Business Manager for Annual 4.

DONALD WOOD Basketball 1,2,3,4; Football 1,2,3,4; Baseball 4; All-Conference Linebacker 4; Honorable Mention All-County Basketball 4.

School Life

SAY, CHEESE, FAY.

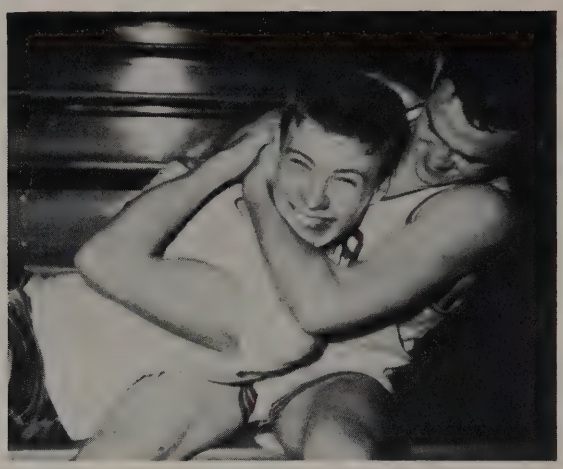

LITTLE TIGHTER, BOB!

YOU'RE CHEATING, HARRY!

INVASION

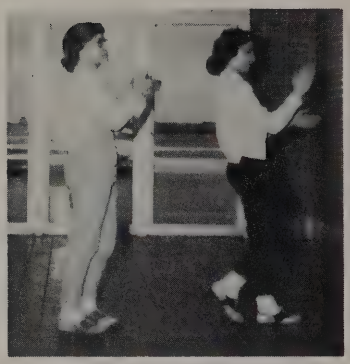

MARY ANN AND CAROL

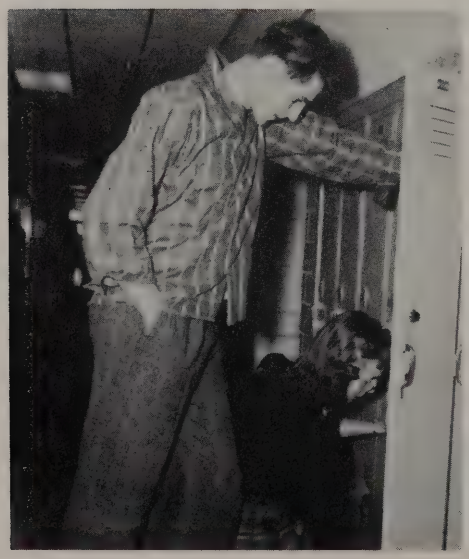

CONCENTRATION

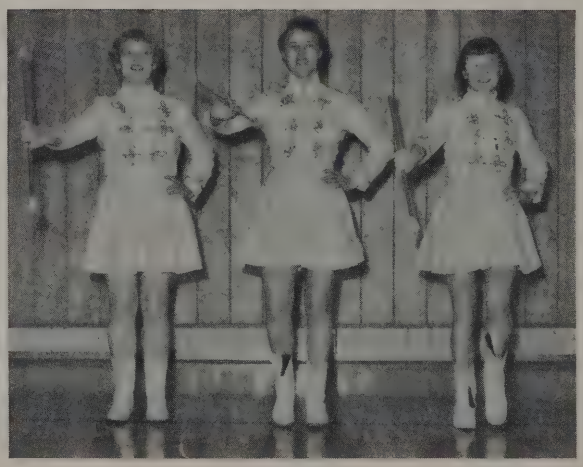

GOOFED

DON'T ARGUE, BOYS.

LUNCH LINE

GRANDMA SMITH

GOOD LAUGH

STICK 'EM UP, BILL

GUESS WHO HAD A ROUGH DAY?

WORRIED HANK?

TWO STEADIES

"MONEY BURNS A HOLE IN MY POCKET."

JUST THINKING.

IT SAYS HERE.....

DAYDREAMING

MR. BODE

SENIOR PLAY PRACTICE

WOW!!

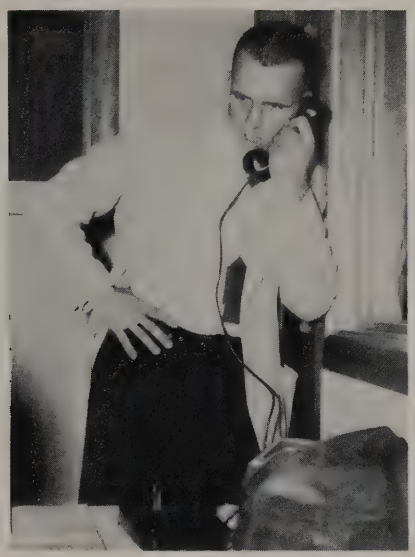

WHERE IS WOODY?

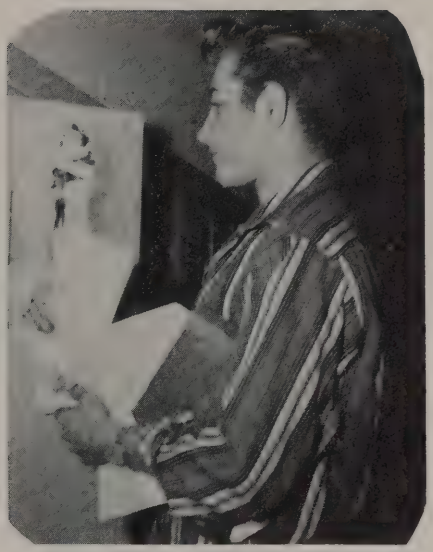

HMMMM!

SMILE PRETTY, RON

GOT A TUMMY ACHE, ALAN?

TYPING CLASS

DO IT RIGHT, OTTO.

BROPHY

TEACHER'S LITTLE HELPER

BROTHERS

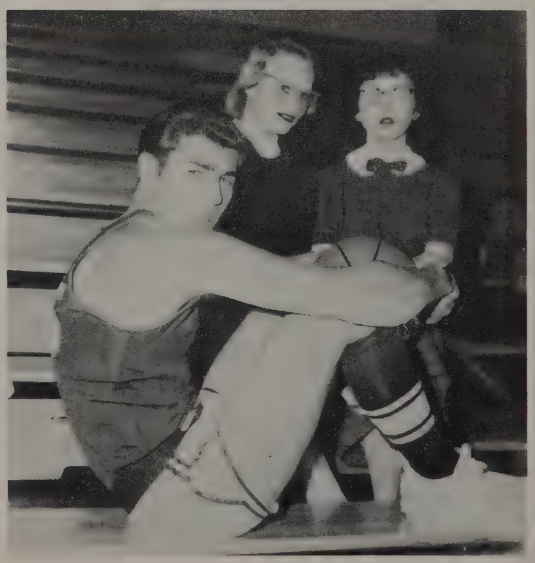

YOU OLD GROUCH, HANK

NO COMMENT

PATTY-CAKE, PATTY-CAKE

WHAT'S WRONG, NO CHAIRS?

CRAZY OTTO.

AREN'T WE HANDSOME, GIRLS?

PIE-EYED

PURE BROWNER

THE LONG AND SHORT OF IT.

FUTURE STARS?

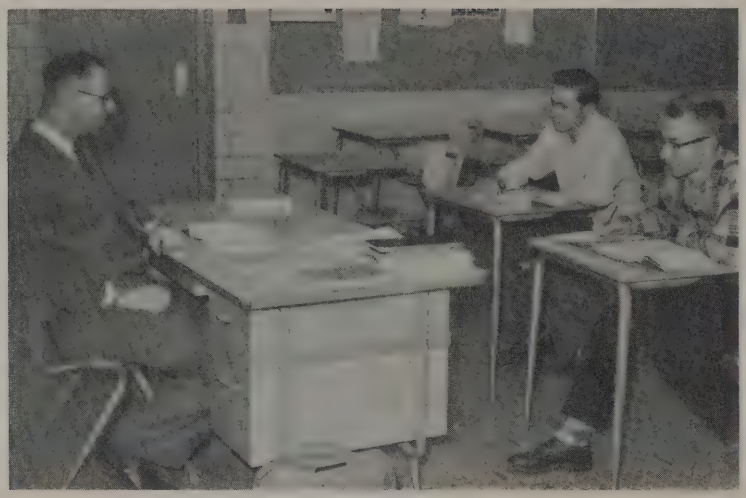

SOLID GEOMETRY

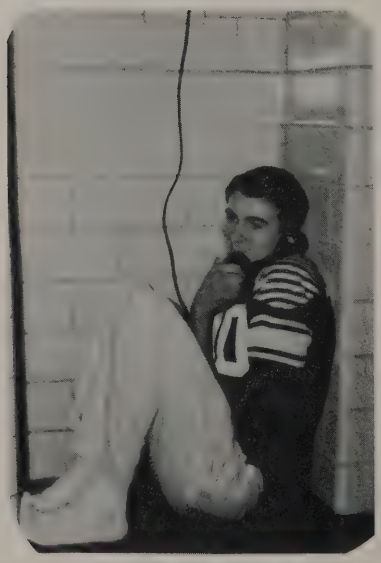

COMFORTABLE, HANK?

SHOVEL IT IN, RON!

D. D.

DEEP THINKER

SOUR NOTE?

COULD BE TALLER.

WHO'S WINNING?

ARTISTS.

RELAXIN'

WHO'S BUYING?

NEW CHEERLEADER?

SAME TO YOU!

FOOTBALL CHEERLEADERS

TOUGH PROBLEM?

WHAT ARE YOU UP TO, CAROL?

COACH KLEIN.

KENNY

CUTE CALESTHENICS

IT'LL ALL GO IN, BOYS

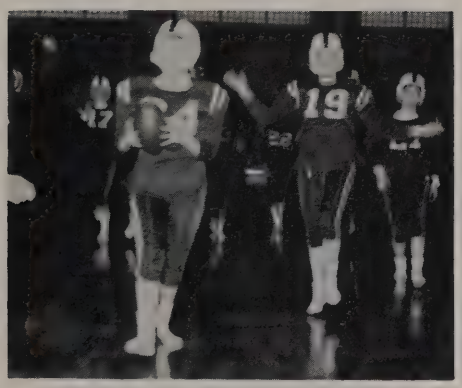

HOW ABOUT A SCRIMMAGE?

WHAT'RE YOU LOSING, FAY?

POWDER BREAK.

HURRY!

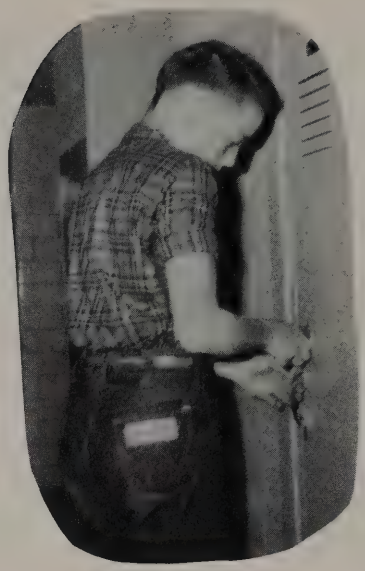

WON'T IT OPEN?

OC

NOW WHAT'S THIS?

STOLEN JERSEY.

SCOREKEEPERS

ALMOST FITS

FORBIDDEN PLEASURE.

JACK AND SHERRILL

OTTO

WHAT ARE YOU TWO DOING TOGETHER?

HAVE PATIENCE

LUCKY BOY!

HOMECOMING PRACTICE

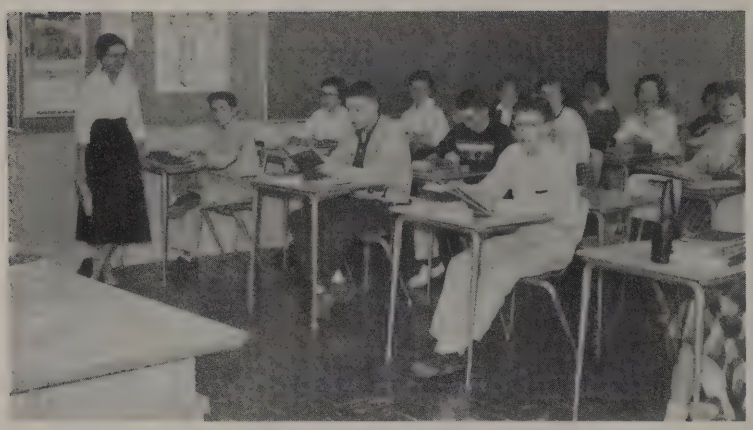

LATIN I

BUDDIES

K. P. DUTY

LOCKER ROOM BULL SESSION

SO I SEZ TO THIS GUY.....

CHOW TIME

THE STROLL

MR. TOSI

DON'T TAKE IT AWAY!

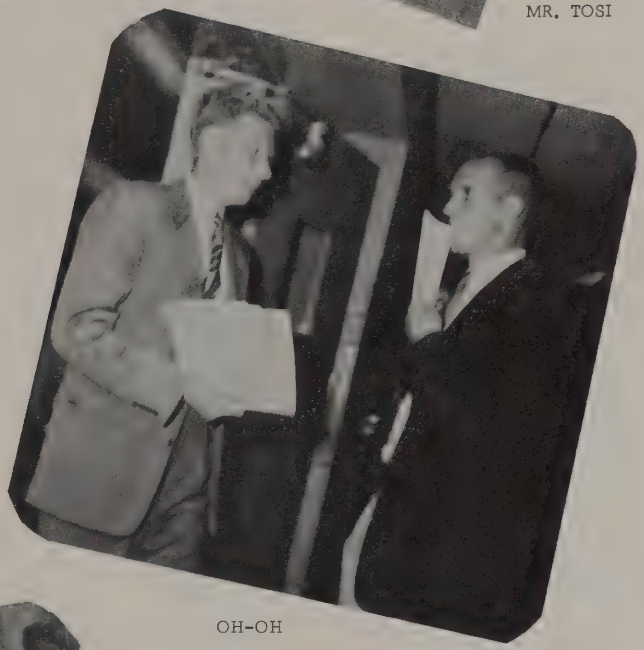

OH-OH

JITTERBUGGING

ARF-ARF

"QUIET PLEASE"

PRACTICE MAKES PERFECT.

RIGHT ON THE JOB!

HOW ABOUT A DATE?

HOW'S ALAN, JUDY?

WHAT'S ON THE MENU FOR TODAY, DONNA?

WIRED FOR SOUND?

SHORTHAND CLASS

BAD NEWS?

BALL 'EM OUT, TIGER!

YOU TELL HER, JUDE.

WHAT'D YOU DO NOW, MIKE?

WHAT NEXT?

F. F. A. MEETING?

HA-HA

TWO OF A KIND

ROY

WHAT A LIFE!

WHAT CLASS NEXT?

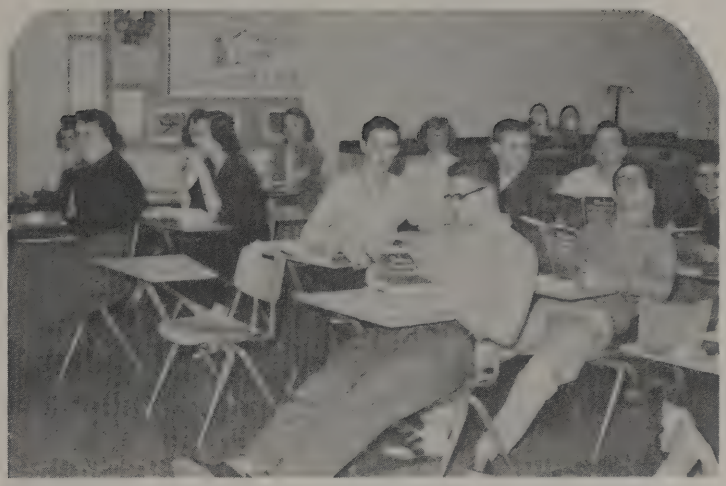

GUESS WHO'S THE FUTURE CHEMIST

TOO BAD HE'S MARRIED, HUH, GIRLS?

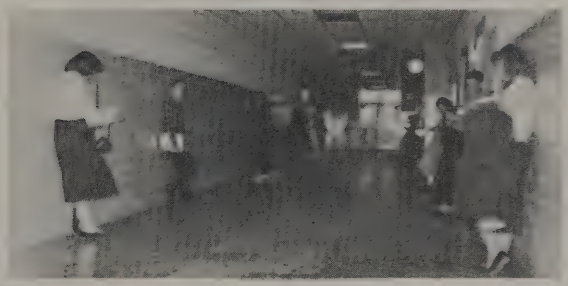

AH-HA! LATE FOR CLASS

THREE IS A CROWD

RUSH HOUR TRAFFIC

AT THE HOP

THE SOUTH IS GOING TO RISE AGAIN!

I GOT'CHA COVERED.

PEEK-A-BOO!

WHO LET YOU GUYS IN?

GOOF-OFF CLASS

RON

Advertising

STAN'S STUDIO

CLEVELAND'S LARGEST AND FINEST
OFFICIAL YEARBOOK
PHOTOGRAPHERS

PORTRAITS, WEDDINGS, AND CANDIDS
At Prices You Can Afford
3025 West 25th Street
Main 1-7066

THE MEDINA COUNTY BANK

Large Enough To Serve You
Small Enough To Know You
Thrifty People Now Earn 2% Interest
On Their Savings Accounts At---
THE MEDINA COUNTY BANK

Two Convenient Offices

Lodi and Valley City, Ohio

LODI Phone 2531

VALLEY CITY Phone HU 3-2753

TIME CERTIFICATE 2 1/2 %

FEDERAL DEPOSIT INSURANCE CORPORATION
$10,000 MAXIMUM INSURANCE FOR EACH DEPOSITOR
MEMBER

Compliments Of

Shangri-La Rest Home

"Ohio's Finest"

Route 6 Medina, Ohio

Phone V.C. HU 3-2842

Compliments

Of

Charles L. Neuzil

Compliments Of

Chester James

Auctioneer

Loudenville, Ohio

Compliments Of

Soda Grille

Andy Lawrence
Fountain Service - Lunches
Dinners
Valley City, Ohio

Compliments Of

Pierce Motor Sales

Dodge and Plymouth

Phone CE 8-7343
Strongsville, Ohio

Compliments Of

Hershey's Barber Shop

106 Washington Street

Medina, Ohio

COMPLIMENTS OF

Medina Livestock Auction

SALE EVERY SATURDAY

OWNED AND MANAGED BY

CARL FRAMBACH and SONS

Phone PA 2-6181

MEDINA, OHIO

Compliments Of

Pauline's Beauty Shop

Route 303

Valley City, Ohio

HU 3-2706

G. C. Colburn Insurance Agency

If It Is Insurance We Have It
426 East Friendship Street

Telephones
Office PA 2-7522
H. Linn PA 2-7794
J. Hawkins PA 3-5314

Compliments Of

Reinking & Son Texaco Service

Parma Hgts. 29, Ohio
Goodrich Tires
All Mechanical Repairs
6668 Pearl Road
TU 5-9712

Compliments Of

Russ Floor Covering

Carpet - Linoleum - Tile

Ceramic & Plastic Wall Tile

Formica & Vinyl Sink Tops

Shades
Venetian Blinds
Traverse Rods

PA 3-8271
Medina, Ohio

Compliments Of

Booth Welding and Forging Shop

306 East Medina Street
Medina, Ohio

Compliments Of

House's Flowers

Flowers By Wire
Phone PA 3-8944
234 North Broadway
Medina

GOOD LUCK SENIORS!

DODGE

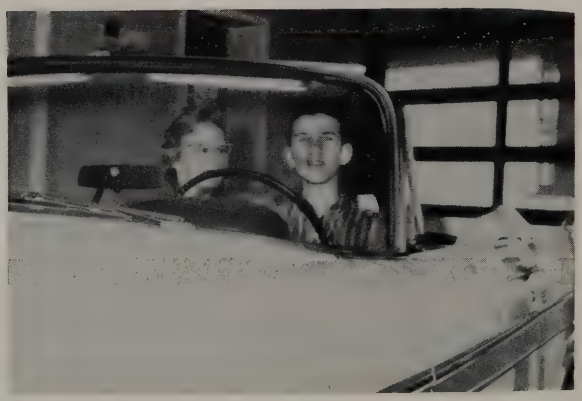

PLYMOUTH

E. J. Wilson & Co., Inc.

PHONE MEDINA PArk 3-1581

The Best People

In The World Read

THE

Medina County Gazette

Jack Frost Frozen Food Co.

Complete Frozen Food Locker Service
Choice meats cut to your instructions
And Expertly Wrapped
Retail - Wholesale
Free Dellvery Of Orders Over $50
Frozen Foods - Juices - Vegetables
EDison 1-6986 - BE 6-6050
Boone Road

Dan's Bar-B-Q

Route 18
1 Mile West of Medina Square

Medina, Ohio

Ed Andrews Sunoco Service

740 West Liberty
Open 24 Hours

Medina

Medina Farm Bureau

Cooperative Association

Medina, Ohio PA 2-1521
Sharon Center CE 9-5601

Ulich Nursery

Evergreens - Plants - Shrubs
Bulbs - Fertilizers - Pottery

1 Mile North of Medina
On Route 42
Medina, Ohio

Compliments Of

Bauer Funeral Home

Phone HU 3-2244

Valley City, Ohio

Flowers For All Occasions

Orban's

Weymouth 51557 Fed.
Weymouth Road
Phone Medina PA 3-2702

Compliments Of

Stuart Zacharias

Excavation & Tile Ditching
HU 3-2532
Valley City, Ohio

Compliments Of

Thomas Neff and Associates

Compliments Of

Anderson Drug

Medina, Ohio

Mack's, Inc.

Lumber-Building Materials

Plumbing Supplies
HU 3-2676
Valley City, Ohio

Swabbing

Bailing

Plugging

Charles Mossford

Valley City, Ohio

Phone HU 3-2122

Compliments Of

Elm Farm Dairy

A Superior Line

Of Milk and Ice Cream

Phone PA 3-8044

Medina, Ohio

Allis-Chalmers Sales and Service

Scheafer's Garage

Intersection
State Routes 57 & 76 & 30
Belden, Ohio R. D. 2
Grafton 2195
Grafton, Ohio

Art Maxworthy & Son

Livestock
Dealer
and
Trucker

PA 2-3266

Compliments Of

W. F. Steck Co.

Phone HU 3-2101

Valley City, Ohio

Compliments Of

Whitehead's Store

Groceries - Meat
Paint - General Merchandise
PA 2-7131
Litchfield, Ohio

Klinect Meats

Custom Butchering & Retail Meats

Grafton 2338
Route 6 at Belden
R. F. D. #2 Grafton, Ohio
Processing & Wrapping
For Freezer

Compliments

Of

Albert Fricke

Portable Welding Service

Burning

Litchfield, Ohio

Bangor Drive-Inn

Steakburgers
Chicken-in-the-Basket
Pearl Road-Route 42
1/4 Mile South of Route 82
Phone CE 8-6117
Strongsville, Ohio

Compliments Of

Gehring's Shell Service

Phone PA 2-4180
Litchfield, Ohio

Compliments Of

Land, Title Guarantee and Trust

Medina, Ohio

Compliments Of

York-Towne Grocery

Groceries - Meats - Vegetables
Phone PA 2-4135

Mallet Creek, Ohio

Compliments Of

The Woods Tavern

State Route 303

Valley City, Ohio

Yost's Barber Shop

HU 3-2283

Medina Laundry

131 West Smith Road

Medina, Ohio

Valley City, Ohio
Compliments Of

Mack's

Burial Vaults - Septic Tanks
Hardware - Appliances
Bottled Gas Service
HU 3-2666

Natural Sandstone
For All
Building Purposes

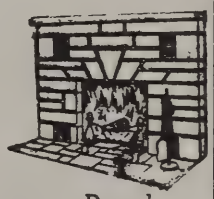

Columbia

Boone Road
Columbia Station
Phone BElmont
6-6016 or 6-3316

Kiene Bros. Meat

Wholesale & Retail
Quarters Cut & Wrap For
Deep Freeze
CA 5-7703
Route 4
Brunswick, Ohio

Compliments Of

George Kimbrel & Ron Born

Sidney Motors

Grafton, Ohio

Medina Food Processing

Meat - Groceries - Ice Cream
Lockers - Meat Processing
110 Medina Street
Phone PA 3-7791
Medina, Ohio

Compliments Of

Kelly Company

Medina, Ohio

Compliments Of

William Baish

General Merchandise
Phone PA 3-7257

Litchfield, Ohio

J & S Tractor Sales

119 West Smith Road
Phone PA 2-6623

Medina, Ohio

Russell Rapp & Son

Diamonds - Gifts - Watches

Skyway Luggage

Medina, Ohio

Compliments Of

Howard W. Bauer

Roofing & Heating
Phone PA 2-0022
Medina, Ohio

Ted's Gulf Service

GULF

Corner North Court & West Union
Phone PA 2-3885
Medina, Ohio

Compliments Of

The James Lumber Co.

12565 Prospect Road
Phone CE 8-6517
Strongsville, Ohio

Thomas & Hilty

MEATS - GENERAL MERCHANDISE

GROCERIES - PAINT

DRUGS - HARDWARE

WE HANDLE ONLY MERCHANDISE OF HIGHEST QUALITY

VALLEY CITY, OHIO

Sales & Repair

Musical Instruments

George Polivka

PA 2-3176
Medina, Ohio

Harry Scheafer Electric Co.

Appliances

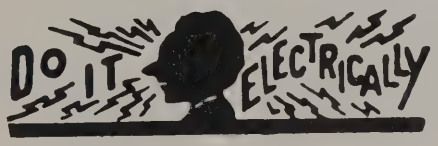

Electric Motor Repair
Plumbing & Heating

Phone PA 2-6180
Medina, Ohio

COMPLIMENTS OF

Ohio Farmers Companies

LEROY, OHIO

OHIO FARMERS INSURANCE COMPANY
OHIO FARMERS INDEMNITY COMPANY

CHARTERED 1848

1848 1958
110 YEARS OF SERVICE AND PROTECTION

Beer

Wine

Liquor

Simple Simon

Route 18
Open Till 2:30 A. M!
Medina, Ohio

Compliments Of
Zelma & Clarence
Allison

Griesinger's Shoe Store

Medina, Ohio

Beard's Lumber

Lumber - Building Supplies
PA 2-4264

Medina, Ohio

Our Best Wishes
To
The Class of 1958

Lance & Co.

Insurance - Real Estate

Medina - PA 3-1531

Compliments Of

Cracker Barrel

United Insurance Company of America

Why Be Satisfied With
Limited Protection?
You Can Get One DAY To A
LIFTIME Protection

Call PA 2-6149
S. R. Roper District Supervisor

Compliments

Of

Hinchcliff

Hardwood

Co.

Compliments Of

R. D. Graves

Wholesale
And
Retail

Custom Slaughtering

Phone
CEnter 8-6225

Strongsville, Ohio

Mielke Heating

Williamson Furnaces

Plumbing - Heating

CA 5-9574

Valley City, Ohio

Well Drilling

4" To 10" Holes

Water - Gas

R. E. Mack

Valley City, Ohio

Telephone
V.C. HU 32928

McFadden Implement

Case - John Deere
Tractors - Chain Saws
Farm Machinery
3 1/2 Miles South of Medina
PA 3-4861
Medina, Ohio

Lloyd's Sinclair Service

PA 2-8861
426 South Court

Medina, Ohio

Gross Medina Oil Co.

Distributors

Gulf Petroleum Products

Same Location 31 Years
Erhart - Medina

Champion Sporting Goods

"Everything in Sporting Goods
and Photographic Supplies"

Medina Shopping Center

Compliments Of

Schindler's Barber Shop

On The Square

In Litchfield

Compliments Of

Wallace Implement

Equipment

Majonnier Milk Tanks

Myers Pumps

Easy Washing
Machines

Medina, Ohio

Rothgery Motors

Sales and Service

Chevrolet and Cadillac

Grafton, Ohio

Galat Farms

On State Route 18
7 Miles West of Medina
Registered Yorkshires

We Solicit Your Deep-Freeze
Business
Visitors Welcome!

The
Major
In
Good
Food

Majorette Drive Inn

State Route 42
Brunswick, Ohio

Medina Machine Co.

Welding

And Machine Work

Crafton Lumber and Concrete Company

Lumber - Ready Mixed Concrete
Phone 2693
Route 57
Grafton, Ohio

Wible Pontiac Cadillac, Inc.

321 South Court Street
Phone PArk 3-4741
Medina, Ohio

Savings Deposit Bank

MEMBER FEDERAL RESERVE SYSTEM

Medina, Ohio

Compliments Of

Sam and Kay's Tavern

Phone HU 3-2622

Valley City, Ohio

Special .... Cakes
Made to Order-Decorated As
You Desire
Route # 6 PA 2-2145
Anniversary - Birthday
Graduation - Wedding
All Occassions

Mrs. Steve Veres

Compliments Of

Gensemer Funeral Home

Phone PA 2-2322
Medina, Ohio

Compliments Of

Park Shell

John Mumaw, Manager

60 Public Square
PA 3-2031
Medina, Ohio

Lawrence Memorial

"Rock of Ages" Dealer

Medina, Ohio

Compliments Of
George Girad's

Richards - Wallace, Inc.

Lincoln - Mercury
New & Used
PA 2-1526
Medina, Ohio

Medina's Largest-Oldest-Best
Hardware For Quality

Maytag Washers
S.W.P. - Dutch Boy Paint

Medina Hardware

Uptown Medina, Ohio

Compliments Of

Roeper's Steak House

Congratulations and Best Wishes

To the Class of 1958

The Permold Co.

Medina, Ohio

Bohaty & Son

North of Medina, on U.S. Route 42
A Safe Place To Buy
Everything Guaranteed
PA 3-4191

Medina, Ohio

Ye Olde Homestead

Featuring
Italian Food
Pizza - Spaghetti
Open Till 2:30 A.M.
Everyday including Sunday
Route 18 - PA 2-871
Medina, Ohio

Compliments Of

Bond Buick

Phone PA 2-8261
120 West Liberty Street
Medina, Ohio

S. B. Rickard Insurance Agency

Harry Wilson - John J. Wilson
Agents

36 Public Square

Medina, Ohio

Phones
Office PA 2-1538
Residence
PA 2-6236 - PA 2-8345

Nicodemus Cleaners

Drive-Inn Service
Tailoring - Odorless Cleaning
Complete Home Service
Rug Cleaning
714 West Liberty Street
Phone PA 3-8441
Medina, Ohio

Compliments Of

Modern Ignition Service

PA 3-4645

Medina, Ohio

Tubb's Insurance Agency, Inc.

Real Estate
And
Insurance

Medina, Ohio

Compliments Of

Strongsville Sunoco

14569 Pearl Road

Compliments Of

Johnson's Store and Barber Shop

Phone PA 2-3212
Abbeyville, Ohio

Compliments Of

Waite & Son

Funeral Directors
Since 1902
Phone PA 2-1591
Medina, Ohio

A Big New Kind Of Ford

With The Touch Of Tomorrow

28 Years of Reliable Service

Medina, Ohio

Feckley Auto Sales

Compliments Of

Medina-Cleveland Freight Line

Medina, Ohio

Compliments Of

George F. Reinhardt

Wholesale Confectioners
Phone PA 3-8627

Medina, Ohio

Pelton's Grocery Bakery and Market

Public Square
Phone PA 2-0511

Medina

Gunkelman Clothing Store

Home of Quality Clothing

And Shoes

Medina, Ohio

Compliments Of

Security Federal Savings and Loan Associates

Shopping Center

Medina, Ohio

The A. I. Root Company

Medina, Ohio

Compliments Of

Medina Farmers Exchange

Medina, Ohio

Compliments Of

A & B Market

Phones
PA 3-5261
Chatham-North 725 31
Litchfield, Ohio

Compliments Of

Beck Bros. Hardware

The Store Where Friendly

Service Never Ends.

Compliments Of

City Block and Supply Co.

Phone PA 3-6612
Medina, Ohio

Compliments Of

Buckeye
Motor & Refrigeration

Whirlpool - Kelvinator

Medina, Ohio

Compliments Of

Louisville Title Insurance

The Free Oil Co.

Distributors Of

Shell Oil Products

139 North Court Street
Phone PA 2-2031
Medina, Ohio

Cab Service

Greyhound Information

Western Union

PA 3-5501

Medina, Ohio

Compliments Of

River-By Inn

Under New Management

Medina, Ohio

Compliments Of

Field's Barber Shop

Across
From Medina Jr. High School
Phone PA 2-0855

Medina, Ohio

Men
And
Boys
Wear

The Squire's Shop

Medina Shopping Center
We Rent Dress Suits
Medina PA 3-7742

B & B Insurance Agency

Life - Fire - Auto - Bonds
William J. Baczuk
And
Edward Boris
134 West Liberty Street
PA 3-6601
Medina, Ohio

Lawson Dairy Store

Gene Says "You Can Whip
Our Cream, But You Can't
Beat Our Milk.

Medina, Ohio

FOLLOW THE STEPS TO ----------

B H L Elevator

PHONE BRUNSWICK - CA 5-7531

VALLEY CITY, OHIO

Compliments Of

School Street Store

HU 3-2631

Valley City, Ohio

Valley City Atlantic Service

IMPERIAL GAS
General Auto Repair
Lubrication-Battery
Tires - Tubes
Allis-Chalmers Tractors
Parts & Service
Road Service - Towing
HU 3-2996

Strongsville Hardware

Guns - Electrical Service
Paints - Housewares - Plumbing
Electrical Supplies
Pearl Road
CEnter 8-6666
Strongsville, Ohio

Compliments Of

Brunner's Cafe

Litchfield, Ohio

Shudy's Delicatessen and Beverage Store

Pearl Road
Phone CEnter 8-6710
Strongsville

Hanshue Auto Company

Ambassador
Rambler
Metropolitan
119 North Court PA 3-0511

Compliments Of

The Bennett Lumber Co.

342 East Smith Road
Phone PA 2-1567

Medina, Ohio

Compliments Of

Hausted Manufacturing

Hospital Equipment

Medina, Ohio

MEDINA COUNTY'S OLDEST

AND

LARGEST BANK

The Old Phoenix National Bank

FEDERAL DEPOSIT INSURANCE CORPORATION
$10,000 MAXIMUM INSURANCE FOR EACH DEPOSITOR
MEMBER

COMPLIMENTS OF

Phone Medina
2-6813

Phone Chatham
North 7-2551

Litchfield Exchange Co.

LITCHFIELD, OHIO

Compliments Of

Gordon's Garage

229 East Liberty Street

Phone PA 2-2591

C & L Radiator Shop

Lawn Mower Service

Phone PA 3-7534

Medina, Ohio

Complimens Of

Trucker's Inn

Gas Station-Restaurant
PA 2-7136

Litchfield, Ohio

Compliments Of

Medina Furniture

Public Square

Medina, Ohio

Compliments Of

Don Bourne Pontiac

14000 Pearl Road

Strongsville, Ohio

CE 8-7381

CE 8-3781

Highest Prices
For Wrecked Cars & Trucks

B & O Auto Parts

21487 Royalton Road
CEnter 8-7500
Strongsville, Ohio

Compliments Of

C. S. Johns Company

Berea, Ohio

Shepherd Ford

Your Closest Franchised
Automobile Dealer

We Appreciate Your
Patronage.

1/4 Mile North of Brunswick
CA 5-7881
Brunswick, Ohio

Compliments Of

Sayles Pharmacy

Pearl Road

Phone CEnter 8-6103

Strongsville, Ohio

GULF

Allen Highman

A Modern Service Station
For Your Convenience

Phone PArk 2-4242
Litchfield, Ohio

York Shell Service

SHELL

SCIENTIFIC ENGINE TUNE-UP

R.D. #3

MEDINA, OHIO

Ad Sales Staff

H. Frambach

F. Lipstreu

R. Reinking

Absent - J. Matt

A. Bryenton

M. Reinking

J. Wolfe

B. Jenne

1958

We, the Seniors, leave our last imprint on this year 1957 - 58

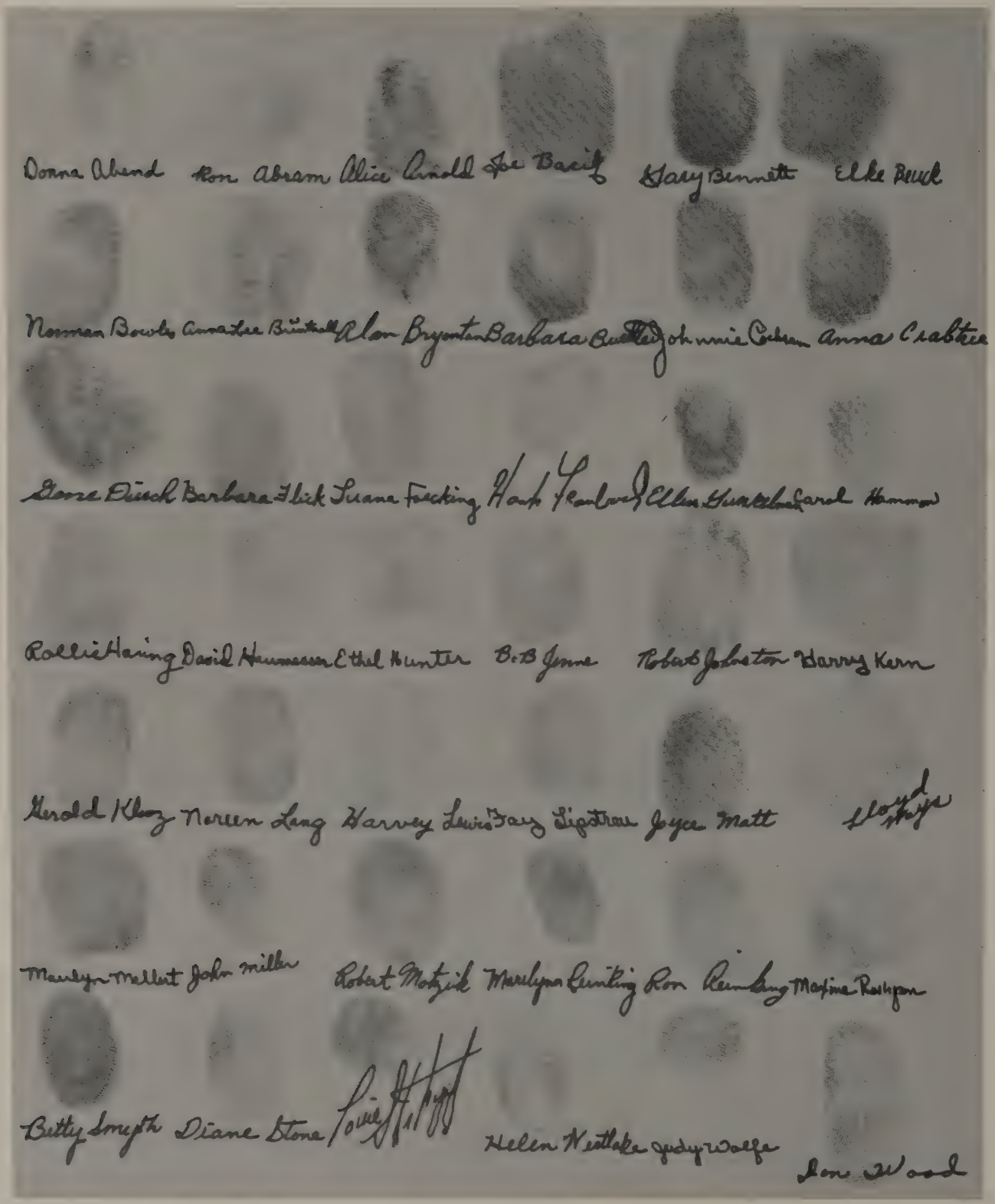

ANNUALS OF DISTINCTION

for
High Schools
Colleges and
Universities

Walsworth
PUBLISHING COMPANY
MARCELINE, MISSOURI

THIS ANNUAL BELONGS TO

For Reference
Not to be taken from this room